RAILROAD PRESIDENT FIGHTS BATTLE WITH BANDITS

The Weather
Oakland, vicinity and the 3 valleys: Fair tonight and Wednesday; light northerly winds.

Oakland Tribune.

LAST EDITION

VOL. LXXXIV.—TWO CENTS—SUNDAY FIVE CENTS. OAKLAND, CALIFORNIA, TUESDAY EVENING, OCTOBER 26, 1915. 18 PAGES NO. 67.

GERMANS REPORT GAINS ON ALL FRONTS

:O: :O: :O: :O: :O:

BOY HELPS MAN ROUT BANDITS

Railroad President Battles Twice With Outlaws

Lad Gives Warning and Aid in Second Fight With Guns

BULLETIN.

By Associated Press.

EL PASO, Oct. 26.—Confiscation of the Chihuahua plant of the American Smelting and Refining Company by the Villa state government of Chihuahua was announced today by C. L. Baker, legal representative of the corporation.

By Associated Press

BROWNSVILLE, Tex., Oct. 26.—Sam Robertson, president of the San Benito and Rio Grande Valley railroad, fought twice with Mexican bandits eighteen miles east of San Benito yesterday afternoon, the first time alone, and the second time with the assistance of a 14-year-old Mexican boy. Robertson reached San Benito this morning with a bullet hole through the shoulder of his coat and with the heel of one shoe shot off.

Several weeks ago he was attacked by bandits near San Benito, and a hole was shot through his hat. Robertson said that late yesterday afternoon he was near San Pedro ranch, east of San Benito, traveling in an automobile with a load of hardware for a hotel which is being constructed on the gulf coast. Robertson lost some of the hardware, and leaving the automobile near the roadside, started back to find the packages. Returning to the automobile, he discovered five Mexicans there. They opened fire on him, and he returned the fire from behind a tree. Robertson saw one man fall, and after he had driven the Mexicans away found three pools of blood.

BOY WARNS HIM.

Robertson then set out afoot through the brush to look for a telephone line recently strung on trees in that vicinity. He met a Mexican boy, to whom he gave his rifle, while he kept his pump gun. Suddenly the boy shouted, "Look out!" Robertson looked back and saw several Mexicans. He began firing, and with the assistance of the boy succeeded in getting the best of the situation, the Mexicans retiring. It was in the second fight that Robertson was shot and lost the heel of his shoe. Reaching a telephone he sent word to San Benito that he had been in trouble. Troops were sent out in automobiles, but found no Mexicans. An infantry detachment remained in the vicinity of the fight searching today.

RECOGNITION EXTENDED.

By Associated Press.

TORREON, Mex., Oct. 25, via Laredo, Tex., Oct. 26.—Austro Hungary was the first European nation to recognize the government of Venustiano Carranza. Notification of this recognition was received today in a message from the Austrian charge d'affaires in Mexico City.

General Carranza continued his conferences today with his military advisers and others, arranging details of government in this part of the country. He will probably remain for another two or three days.

OTHERS TO ACT SOON.

By Associated Press.

WASHINGTON, D. C., Oct. 26.—Early recognition by many of the European powers of the Carranza government in Mexico, it was believed here today, is now assured as the result of optimistic reports concerning the situation in the southern republic.

Official reports to the State Department, made public by Secretary Lansing, showed marked improvement in conditions throughout Mexico. It was said there had been improvement in both the train and telegraphic service; that a more peaceful feeling was prevalent, that friendliness for foreigners was more evident and that rains and favorable weather in some sections have made prospects for crops brighter.

The situation was outlined by Secretary Lansing to the Russian ambassador, who sought information with a view, it is thought, to possible recognition by his

(Continued on Page 2, Col. 1)

'GOODNIGHT' ON LIGHT'S BEAM

Paternal Love Flashes in Sky

DEAF GIRL 'HEARS' MESSAGE

BERKELEY, Oct. 26.—Those who understand the code of signals flashed from the searchlights on the ferryboats must have puzzled long over the messages sent to the skies from one of the Santa Fe vessels that run nightly between San Francisco and Point Richmond.

Florence Dunnigan, a little girl and a pupil at the California School for the Deaf and Blind, knows the secret, and so does her father, Lawrence G. Dunnigan, master mariner, 1509 Hearst avenue.

Every evening Florence takes a position at the window of her home and as often does her father, way out on the bay, tuck her "sleep tight, be a good little girl and study your lessons." A good-night signal is always the last.

Ordinary "good night" cannot be heard by little Florence, for she is deaf. From her father she has learned all about the signals used at sea. As her home is high enough in the hills to command a view of the bay, it has become easy for Florence to see his boat with the aid of glasses and at night to see the signals.

It was one evening last spring when little Florence was watching from her window the illumination at the Exposition that she first saw the signals from her father's boat. When they flashed, "Be a good little girl," she realized it was her father sending her a message. In the morning she told him that she had seen the lights, and since that time the signals are repeated whenever there is no mist to obscure them.

PINK ROOSTER LEADS ODD CHORUS

BERKELEY, Oct. 26.—In the early morning hours a pink rooster awakened from his slumbers in the belfry of the Campanile and strutted out upon a cornice. As he braced himself to face the stiff sea breeze there followed a blue rooster, and then a yellow one and all gazed contemplatively at the beauties of the Berkeley landscape. Then came a red and an orange rooster, and a whole chromatic array of fowls united their voices in a grand salvo to the rising sun.

And all of this is true.

A belated student who passed the bell tower in time to see bright and peculiar adornments hastily resolved to sign the pledge and vowed not to say a word of his experience. Another student joined him and it was decided that if two could see the same thing it must be true, and there must be an explanation.

"Why," asked one of the pair at the University office this morning, "do you keep pink, blue and orange roosters on top of the Campanile?"

NOTIFY INFIRMARY.

While attaches in the University office were notifying the Students' Infirmary to prepare a bed, if not a padded cell, for the curious student, the explanation arrived.

The roosters, twenty in number and of as many colors are being used by Professor S. S. Maxwell in feeding experiments. The polychromatic feathers are for identification purposes.

Previous to their incarceration in the Campanile the family of fowl were kept in an open space adjoining the Faculty Club, where their incessant crowing in the early morning hours rudely broke in on the slumbers of the dons within. Then it was that Prof. Maxwell hit upon the Campanile as a way out. "Until the bells arrive to ring the gladsome dawn," he mused, "we will substitute the gay alarums of roosters."

ESCAPE FROM COOPS.

The only thing that went wrong in the plans was when the imprisoned roosters, made strong by the bracing winds of the high tower, escaped their coops to walk outside. Then it was they beheld themselves 300 feet above the ground. They contemplated the view, they saw the rosy sun make brighter their wondrous plumage, and they announced their presence to the city. The city has not yet recovered.

And yet in no other city in the world could a pink rooster perch upon a Campanile to so slight an accompaniment of consternation. Berkeley, remembering the time when a million lady-bugs were turned loose from the campus, and the exploits of the student who whispered at midnight in the ear of the sleeping professor, is used to learned shatterings of the humdrum of conventionality. The lady-bugs were being raised in a laboratory for shipment to a region infested by pests that are appetizing to ladybugs, and their escape was but an incident. The whispering student was performing a psychological test. What then, asks Berkeley, is so exciting about a pink rooster?

U. S. ARRESTS SUSPECTED PLOTTERS

By Associated Press.

NEW YORK, Oct. 26.—Robert Fay, a lieutenant in the German army; Walter L. Scholz and Paul Daeche were arraigned in the Weehawken, N. J., Police Court today on charges in connection with an alleged plot to blow up steamships sailing from New York with muntions for the allies. The three men were discharged by the court, but were immediately arrested by federal agents on charges of conspiracy sworn to by Chief Flynn of the secret service.

Fay and Scholz were brought to New York in custody of the federal officers. They will be arraigned later before United States Commissioner Houghton on the complaints sworn to by Chief Flynn. The complaint charges that the three, in conjunction with Dr. Herbert Kienzle, held in $25,000 bail yesterday, and Max Breitung, still at liberty, conspired to commit an offense against the United States.

After failing to locate Breitung at his home or office here, police sent out today a general alarm for him.

DAECHE DEMURS.

Daeche said he had nothing in common with the others and did not care to go to New York without arraignment. He was then turned over to an assistant of Chief Flynn.

Chief Flynn announced today that he was in possession of information which showed that Fay had told a man named Veig that the proper way to stop the shipment of ammunitions to the allies was to blow up the chemical works. He explained that it was useless to try to blow up shell and powder works because those plants could make repairs easily and the worst damage that could be done them would delay them only a week or so. If the chemical plants were attacked they would be at the fountainhead and repairs could not be quickly made.

According to the chief Fay said when he left Holland for America on the steamer Rotterdam he carried a letter to a high official, but on the first day out he destroyed it, fearing he might be searched and the letter found.

ATTACHES ABSOLVED.

Chief Flynn, when asked if he considered that Captain Boyed and Captain von Papen had been implicated in any way, replied that Fay absolved them from all participation.

Daeche, arraigned later in Jersey City before United States Commissioner Carpenter, asked for delay in the preliminary examination and his case was put over until November 3. Bail was fixed at $25,000, in default of which he was locked up.

In addition to the charge of conspiracy, covering cases of the other prisoners and Breitung, Daeche also was charged with having and concealing a high explosive for the purpose of blowing up a ship in the jurisdiction of the United States.

United States Marshal Kavanaugh, who preferred the charges, did not go into details concerning the additional charge.

When Fay and Scholz reached New York shortly after noon they were taken to the office of Chief Flynn at the Battery, where it is understood they were again questioned. Arrangements were made to keep them there till their arraignment at 4 p. m. before United States Commissioner Houghton.

MANY IMPLICATED.

Rich German-Americans and persons high in the Berlin government are alleged to be implicated in the bomb plot by Fay. Fay, a lieutenant in the Sixteenth Prussian Artillery, admitted having received $2000 or more from the chief of the secret service of the German government in Brussels to come to this country and see what he could do to cripple the munitions trade.

Dr. Herbert Kienzle was arrested late yesterday and made disclosures to Assistant United States District Attorney Knox, which were immediately communicated to the department of justice at Washington.

Kienzle is reported to have implicated persons high in the German government. Also he is said to have mentioned prominent German-Americans. As a re-

(Continued on Page 2, Col. 7)

BANKER L. G. BURPEE DIES SUDDENLY

L. G. Burpee, vice-president of the First National Bank and the First Savings Bank of this city, and one of the most prominent financiers of California, died shortly after noon today at his home, 629 Hobart street, as the result of a hemorrhage of the brain. His death was sudden, as he was stricken just yesterday shortly after he had prepared to leave home for his office. A consultation of Doctors L. D. Adams, D. D. Crowley, E. R. Mitchell and O. D. Hamlin was called and it was thought he might recover until today.

Burpee, who was a recognized expert on financial and economic affairs, was a native of Jacksonville, Ore., but had lived for many years in Oakland. He was a member of the Oakland Lodge of Masons, of the Chapter of Royal Arch Masons, of the University Lodge of Odd Fellows and other organizations.

At the hour of his death today at 12:25 o'clock, all the members of his immediate family were with him, but he passed away without recovering consciousness. He is survived by a widow, Mrs. Mary Burpee, and by four children, Earl L. Burpee, J. S. Burpee, Jr., J. Donald Burpee, and Mrs. Roy Burpee, and his father, J. S. Burpee, a brother, Walter J. Burpee, and a sister, Mrs. W. B. Morrish.

Funeral services will be held from the house next Thursday afternoon at 2 o'clock, with Rev. Geo. W. White and Rev. E. R. Dille officiating.

ENTIRE STATE CASTS LIGHT VOTE

Non-Partisan Measure Only Magnet for Voters

Only Fifty Per Cent of Registration Is Expected

An apparent lack of interest is causing an indifferent vote to be cast in the various polling places throughout the county today in the election on the non-partisan and other bills designed by the last legislature as amendments to the state constitution. Political leaders here declare that Alameda county will return but a small vote on the eleven bills being voted upon.

Of course, the two bills attracting the greatest attention are the two which head the list of the propositions being voted on—the non-partisan law and the direct primary law. It was in the interest of these two bills that Governor Johnson just completed a strenuous campaign of the state.

LEADERS SANGUINE.

The energies of the local leaders of the Republican, Democratic, Socialist and Prohibition parties have been directed in a fight against the first of these bills, which is aimed to destroy party life in the state. An organized campaign was made throughout the county, under the direction of a joint parties committees, which worked under the general state committee, with headquarters in San Francisco. Local party leaders are sanguine, and said today that Alameda county would give a good account of itself in the fight against the Johnson measure.

The polls were opened at 6 o'clock this morning. In Oakland, Berkeley and Alameda the numbers at the polls were swelled between the hours of 7:30 and 9 o'clock, but little interest was manifested from that time on. The vote will pick up in these same precincts during the afternoon, from 5 to 7 o'clock, when the commuters will return from San Francisco.

SMALL VOTE PREDICTED.

It is estimated that less than fifty per cent of the registered voters are going to the polls in the country precincts. A notable feature is the fact that apparently few women are voting on the questions at issue. The polls will close at 7 o'clock.

The eleven propositions being voted on today, in the order in which they appear on the ballot, are:

The direct primary law, the form of ballot law, a bill extending the terms of superior judges, a bill relating to the terms of judges filling vacancies, a rural credits bill, a measure providing for the deposit of public moneys; amendments to the initiative and referendum law; a bill providing for condemnation proceedings for public purposes; a taxation measure, another exempting certain property from taxation and another, the last on the ballot, providing for county charters.

BERKELEY VOTE SMALL.

BERKELEY, Oct. 26.—Less than 5000 votes out of a registration of 21,000 will be cast at the election today in Berkeley, according to indications this afternoon. In many precincts where from 400 to 600 voters are registered, less than 50 had cast their ballot at noon. Voting in some places has been as low as three in an hour.

ALAMEDA VOTERS APATHETIC.

ALAMEDA, Oct. 26.—If it were not for the fact that the banks and public offices are closed today, Governor Johnson's special holiday for election, but few in Alameda would know that an election is taking place. From reports received from all sections of the city the vote is the lightest ever cast here.

Local voters are apparently apathetic concerning the issues in the election and are not taking a great amount of interest in the fact that their party independence may be taken from them.

The stores and business houses were open today as usual and affairs are being carried on as usual.

SLOW VOTE ACROSS BAY.

By Associated Press.

SAN FRANCISCO, Oct. 26.—With eleven measures and no candidates to vote on, the electorate of California was slow in getting to the polls today. Advices from many towns in the course of the morning were that the vote was far below the usual amount. Several precincts in San Francisco reported that from fourteen to twenty persons had voted in each, as against the usual count of about 100 at the same hour. The vote was light in all parts of town. Officials of Oakland estimated a vote of 40 per cent of the normal. Bakersfield, Los Angeles and San Diego reported about the same conditions.

Political leaders said the light vote accorded with their expectations and would not change their predictions.

SAN JOAQUIN VOTE LIGHT.

By Associated Press.

STOCKTON, Oct. 26.—With ideal weather and an almost general observance of the holiday the early voting in Stockton and San Joaquin has been ex-

(Continued on Page 2, Col. 4)

FOUR WOMEN HIT BY AUTO

TRENCHES LOST TO FRENCH NEAR LE MESNIL RETAKEN

Hindenburg and Linsingen Win Russian Positions, With 1400 Prisoners

ADVANCE IN SERBIA IS PRESSED

By Associated Press.

BERLIN, Oct. 26.—(By Wireless to Sayville, New York.)—German advances on all fronts are reported in today's official statement.

German positions over a front of 250 meters in the Champagne, north of Le Mesnil which the French captured on Sunday, are said to have been retaken.

Five officers and 150 French soldiers were captured. Only one small trench northeast of Le Mesnil remains in the hands of the French.

On the northern part of the Russian front Field Marshal Von Hindenburg's army has again crossed the Illoukst district and reconquered Kasimirshiki Farm.

Further south the army of Prince Leopold repulsed Russian attacks east of Baranovichi and south of Vigonovskoyè lake.

The army of General Von Linsingen has stormed the Russian position east of Kolki and west of Czartorysk and repulsed a Russian counter attack. Four officers, 1450 men and ten machine guns were captured.

A further advance was made yesterday by the German forces in Serbia. East of Vizegrad, Bosnia, further progress was made and several positions were occupied. South of Palanka ground was gained on the northern slope of the Raca valley. Further east the Germans captured Markovatsh, Laope and Kutshevo. During the last three days 960 Serbians have been captured.

Von Buelow on Peace Mission

By Associated Press.

LONDON, Oct. 26, 1:33 p. m.—A report reached here today that Prince Von Buelow, former German chancellor, will shortly submit to President Wilson and King Alfonso of Spain an outline of the conditions on which Germany might be disposed to discuss terms of peace.

The report is contained in a Reuter dispatch from Madrid and has not been corroborated from any other source. The dispatch gives as authority Prince Camporeale, an Italian nobleman who is a brother-in-law of Prince Von Buelow. The report was first published in Madrid, the correspondent says, in the form of a message from Rome.

At last reports Prince Von Buelow was ill. A message from Berlin on Sunday said he was confined to his room in Cologne as the result of a slight indisposition. The prince was on the way to Baden-Baden.

Turks Annihilate Population

By Associated Press.

LONDON, Oct. 26, 3:04 a. m.—A dispatch to the Daily Mail from Odessa says: "The Turks have massacred the entire Armenian population of Kerasund, on the Black sea."

AUSTRIANS SEIZE DANUBE CROSSING

By Associated Press.

LONDON, Oct. 26.—The Bucharest, Rumania, correspondent of the Times sends the following:

"Serbian troops have withdrawn from the neighborhood of the Danube and the Austrians have crossed the river, traversing the island of Odakala. The Austrian forces will now obtain free passage through Bulgaria from Orsava, where fifty steamers and lighters laden with munitions have assembled."

RUSSIA WILL SEND TROOPS TO SERBS

By Associated Press.

PARIS, Oct. 26.—Russia has completed preparations for the dispatch of strong forces of troops to help the Serbs at points where they are most needed, according to the Petit Parisien.

ENEMY ATTACKS ARE CHECKED, FRENCH SAY

By Associated Press.

PARIS, Oct. 26, 2:30 p. m.—Fighting has continued in the Champagne district and at La Courtine with limited fluctuations, according to the announcement made by the French war office this afternoon. The stubborn French resistance and the offensive activity of the French troops checked the counter-attacks of the Germans.

ALLIES ATTEMPT TO CLOSE IRON RING

By Associated Press.

LONDON, Oct. 26, 11:45 a. m.—The race for the road to Constantinople has reached an exciting stage. The Bulgarians are within a few miles of forming a junction with their Austro-German allies, while the French in small force already have joined the Serbians.

The French are not yet in sufficient numbers to assume an actual offensive in Macedonia, but the rapidity of the Bulgarian advance in that region already has diminished. Along the old Bulgarian frontier, from a point northeast of Vranya to the Rumanian border, the Serbians are yielding little ground.

Actual junction between the Bulgarians and their allies, which may be a matter of only a few hours, will soon show whether the Serbians are able to hold their mountain positions until the entente allies bring up strong forces.

Italy is still hammering away at the Austrian front, which is shaken but unbroken. It is expected in London that the Italian offensive will at least prevent the Austrians from reinforcing their Balkan army.

Russia, by her stubborn defense of Riga and Dvinsk and her continued offensive in Galicia, is keeping her opponents engaged busily along the whole eastern front. In the west there

(Continued on Page 2, Col. 2)

CAR DASHES ON GROUP IN ROAD

All Are Injured, Two Seriously, by Impact of Machine

Mothers, Bearing Brunt of Blow, Save Daughters Serious Hurts

Four pedestrians were injured, two of them seriously, when an automobile dashed into their midst on the San Lorenzo road, last night. The injured are Mrs. Mary Goularte and Mrs. Frances Costa, who are both in a serious condition, and Miss Margaret Costa and Miss Helen Goularte, their daughters, who escaped with cuts and bruises. The auto was driven by Peter Higley of San Lorenzo and carried four occupants, none of whom was hurt.

The four women were on their way home from a visit with friends shortly before 10 o'clock, when the accident occurred. When almost opposite the San Lorenzo Catholic church they heard an automobile approaching rapidly and made attempts to get out of its path. Before they could gain the sidewalk the machine, traveling rapidly, dashed into them from behind.

Screaming a warning, Mrs. Goularte and Mrs. Costa, who were walking on the inside of the little group, saved their daughters from the full force of the blow. The two girls had almost reached safety, but their mothers were caught and hurled to the ground, where they lay stunned.

Higley had seen the women in the road as he rounded a corner, too late to stop his machine or to avoid them. When he saw a collision was inevitable, he threw on all his brakes and thus undoubtedly prevented a fatality. The Goularte and Costa girls were struck glancing blows by the sides of the auto.

The injured women were removed to their homes in the car, where an examination revealed internal hurts and possible bone fractures in the cases of Mrs. Goularte and Mrs. Costa. According to Miss Goularte, the pedestrians were walking on the right side of the road and were unaware of the approach of the auto until it was almost upon them.

Edison, Threatened in Letters, Guarded

SAN FRANCISCO, Oct. 26.—The receipt of numerous annonymous letters by Thomas Alva Edison just prior to his visit to San Francisco regarding his activity as a member of the naval advisory board, some of which, it is said, contained threats of death, have led to his being guarded night and day since he has been visiting the exposition.

The illustrous inventor, just prior to his Western trip, was active in connection with several naval plans and the usual letters received by high officials in which death and injury were threatened began coming in his mail.

Detective Sergeant Andrew Gaughran was detailed to accompany Edison during his entire stay here and will bid him farewell when he leaves San Francisco tonight. Gaughran reported today that no indignities nor affronts of any kind had been attempted by any member of the huge crowds that have greeted Edison and there was not the slightest attempt on the part of any one to injure him.

Typhoid Is Accident in Compensation Act

By Associated Press.

MADISON, Wis., Oct. 26.—The Supreme Court today held that typhoid fever contracted through drinking water furnished by the employer, and resulting in the death of said employe is an accident, and within the meaning of the workmen's compensation act.

This decision is one of the most far-reaching of any announced by the court since the compensation act was enacted.

Strikers in Arizona Vote for Arbitration

By Associated Press.

CLIFTON, Ariz., Oct. 26.—Incomplete count of the vote cast today by mass-meetings of strikers and citizens of the copper mining camps of Clifton, Morenci and Metcalf, upon a proposition for arbitration of the wage scale differences, showed only a scattering vote had been cast against the proposition.

HRANZA IS COGNIZED 'AUSTRIA

European Nations Are ected Soon to Add Approval.

'inued From Page 1)

t. Similar inquiries had pre- n made by the British and the bassadors.

AS ASKS PROTECTION.

ed Press.

S, Ariz., Oct 26—Declaring ack upon Agua Prieta, Sonora, the international boundary, by of General Villa would en- e lives of American here, C. mayor of Douglas, sent a tel- night to the State Department ngton asking that assurances hat the attack will not be per-

ed Press.

TONIO, Tex., Oct. 26—The anza troops en route to the de- agua Prieta which are to move d States territory, were held Negras all night and may be there for several days. The Pacific Railway over which the routed from Eagle Pass, Tex., s, Ariz., would not transport an troops in their own cars, declared defective and dan- d practically devoid of safety The Southern Pacific offers to od equipment of their own if the government will pay the extra

MONS FLEE VILLA.

d Press.

TONIO, Tex., Oct. 26.—Mor- Colonia Durbian, arriving at today from Casas Grandes, all the Villa troops have de- Sonora except 200 who re- Casas Grandes guarding a ntity of dynamite These men Villa had taken out about 2000 th him. Officials of the Mexi- thwestern Railroad, however, it not over 2500 men made up total.

ormons came out because of took to be a threat from Villa.

d Press.

Ariz., Oct. 26—Fires have been om the big smelter at Cananea, to word brought here today. force of smelter and mine of the big copper district have off, and in lieu of railroad ser- y automobiles have been trans- e men to the border at this

under General Urbalje, Villa Sonora, are in control of the they are said to be destitute. es arriving here expressed the the entire camp would be looted. ordered for the Villa troops held on this side of the boun- aiting payment.

is reported to have served no- the Southern Pacific Railroad e bridges burned by the Car- ops which evacuated Naco, So- not restored, he would destroy stock and buildings. Railroad previously had been advised by authorities not to restore the

NZA WARNS IMPORTERS.

ated Press.

ASO, Tex., Oct. 26.—Official on to importers and ex- that duty must be paid to anza representatives here on ansferred through the ports s, Mexico; El Paso, Fabens sidio, Tex., under penalty of ion for smuggling, was to- d by Andres G. Garcia, con- e de facto Carranza govern-

Rockefeller Fails to Keep Street Private

ated Press

YORK, Oct. 26.—Efforts by Rockefeller to exclude all mer- usiness from the block in West th street from Fifth avenue to enue, where he and his son have mes have failed and a firm of rs has leased the residence of ore Morton E. Plant for a store. ockefeller has been buying ev- e in the block where it was at business might get a foot- e last two houses secured were $37,000 and it was estimated it his efforts to shut out the s cost him close to $1,000,000. unable to buy the Plant home s understood the owner would

E CLAIMS ITS TIMS BY HUNDREDS

nt Nerve Specialist Says Cof- rinking Has Produced a New ase—Chronic Caffeinism.

e is a distinct type of cases," Wm. M. Leszynsky, consulting rist to the Manhattan Eye and spital, "frequent among the class of people, but by no onfined to them, of functional disorder (caused by coffee), to which the elastic term enia' or 'chronic caffeinism' roadest significance may be plied."

ases of neurasthenia, inquire ee drinking," adds Dr. Otto

e seen hundreds of victims of ase," continues Dr. Leszynsky, commercial travelers, brok- rchants, actors, writers and nnected with the news depart- the daily papers.

usually complain of the fol- ymptoms, which are more or nounced. General headache ousness, apprehension in re- some unknown impending mental depression and irri- insomnia or restless sleep, ams and sudden starting in rgbening in profuse perspira- neral tremulousness and di- muscular power, cardiac ons, loss of appetite, and ion."

—It is a fact worthy of note American food-drink—In- stum—has come widely into se and favor with the recog- the harmfulness of coffee. has a flavor resembling Old is entirely free from caffeine other harmful ingredient.— ment.

PIONEER AT 'END OF TRAIL' DEAD, POISON BY HIS SIDE

By Associated Press.

SEATTLE, Wash., Oct. 26.—Judge Thomas H. Cann, 82 years old, widely known as a pioneer successively of California, Idaho, Oregon and Washington, was found dead 200 feet from his home last night. A bottle of poison and two letters indicating that he had been despondent because of ill health were found by his side.

Judge Cann was born at Bellville, Ill., and crossed the plains from that state to California in 1854. Five months were consumed in making the trip by ox team. While in California he engaged in mining and served as sheriff of Siskiyou county.

From California he moved to Idaho and then to Portland, Ore., where he took up the study of law in 1864. During his residence in Oregon he served on the board of land commissioners and also as assistant secretary of state. Thirty-five years ago he removed to Seattle and became active in local politics. He served as police judge of Seattle during the Klondyke and Nome gold rushes, occupying that position from 1894 to 1904.

He was a thirty-third degree Scottish Rite Mason. He is survived by the widow, two daughters and a son, Captain Thomas H. Cann Jr., widely known as a mariner among Pacific coast shipping men.

ITALY HAMMERING AT AUSTRIAN LINE

Savoyard Attack Expected to Relieve Pressure on Serbia.

(Continued From Page 1)

is evidence that the entente allies are again preparing for an offensive which may prevent the Germans from diverting any other forces there.

GERMANS DENOUNCE DEDEAGHATCH ATTACK

By Associated Press.

BERLIN, Oct. 26, by wireless to Sayville, N. Y.—The Overseas News Agency says:

"German newspapers, commenting on the loss of the cruiser Prinz Adalbert, state that up to the present time there have been sunk by German torpedoes sixteen British men-of-war, one French, three Russian and one Japanese. Only three Germen men-of-war—the Prinz Adalbert, Hela and the torpedo boat F-116—have been sunk by torpedoes.

"Reports from Sofia say that the greater part of the unfortified city of Dedeaghatch was destroyed by the bombardment of the allied fleet. Twenty-five women and children were killed. This inhuman and brutal deed of the British and French have produced the deepest indignation. A demonstration organized in Bucharest yesterday by friends of the entente powers was a complete failure.

"Installments paid in cash on the third German war loan up to October 23 amount to 8,732,000,000 marks ($2,183,000,000), or 72 per cent of the total."

TURKS TO OPPOSE RUSSIAN LANDING

By Associated Press.

LONDON, Oct. 26, 11:30 a. m.—The report that Turkish troops are being concentrated at Burgas, Varna and other points on the Black Sea coast of Bulgaria is reiterated in advances received here today from Athens. Reuter's correspondent says that the Turks are to oppose Russian attempts to land troops, having replaced Bulgarians because it was feared the latter could not be counted on to resist the Russians.

A dispatch to the Exchange Telegraph Company says 5000 German soldiers from Constantinople are replacing Bulgarians at points in the Black Sea lateral. Defense of the coast has been entrusted to Germany."

BULGARIANS HOLD RAILROAD FIRMLY

By Associated Press.

SALONIKI, Oct. 25, 7 p. m., via Paris, Oct. 26, 12:15 p. m.—With Uskup in their possession the Bulgarians now hold with strong forces the Nish-Saloniki road between Vrany and Uskup, a distance of about 50 miles. They have thus cut direct communication between Nish and Saloniki, leaving open only the uncertain means of transit over the Monastir-Pristina lines

A French officer this evening said the Austrians and Germans have advanced less than 12 miles on the Danube front.

BRITISH BRIGADE TO MARCH ON STRUMITSA

By Associated Press.

SALONIKI, Oct. 25, 9:30 a. m., via Paris, Oct. 26, 10.15 a. m.—A brigade of British troops will leave Saloniki Tuesday for Dorian (40 miles northwest of Saloniki). The object of this move, so it is stated, is to prepare an advance on Strumitsa in conjunction with the French movement.

War Summary

According to Paris advices, Russia has completed her preparations for the dispatch of strong forces to help Serbia.

Turkish troops will meet any effort Russia may make to land an army on the Black Sea coast of Bulgaria, it is reported from Athens, and they are already being concentrated Germans will have charge of the defense, another report states. The Athens report declares it is feared that the Bulgarians could not be counted upon to resist the Russians.

A Bucharest account of the crossing of the Danube by the Austrians in the vicinity of Orsova, near the Rumanian frontier, mentions the presence of a Russian battery with the Serbian forces, and of a Russian steamer on the Danube, which is declared to have bombarded Orsova.

Teutonic troops are making more rapid progress in Northwestern Serbia, according to the latest Austrian official statement. Austrian cavalry is declared to have entered Valjevo, which lies about 25 miles south of the Save river and 45 miles southwest of Belgrade.

The situation in the Dardanelles apparently is unchanged. The current announcement by the Turkish war office records only isolated artillery exchanges.

Huntington Wilson Sues for Divorce

RENO, Nev., Oct. 26—Huntington Wilson, assistant secretary of state under Philander C Knox, and third assistant under Elihu Root, filed suit for divorce in the district court here yesterday from Lucy Wilson. He alleges desertion. There will be no contest.

"Favorite Sons" Many at Coming Convention

By Associated Press.

NEW YORK, Oct. 26—From twelve to fifteen booms for "favorite sons" will be launched at the Republican National Convention next year and "anything is likely to happen."

This is the way in which James B. Reynolds, secretary of the Republican National Committee, summed up the situation to Chairman Charles D. Hilles last night after visiting twenty-two states.

Dr. Hilles said that Mr. Reynolds reported finding Progressives returning to the Republican party in Illinois, Indiana, Kentucky, Michigan, Iowa and Montana. California Progressives, however, who alone elected a governor last year, were reported to be standing steadfastly by their organization.

Steamer Fire Cause Still Undetermined

CHARLESTON, S. C., Oct. 26—The Mallory freight steamer Colorado which caught fire Sunday night enroute from Charleston to New York with cotton was towed into port early today The vessel is badly damaged, but it is believed most of the cargo can be salvaged. The blaze started in the superstructure from a cause not yet determined.

MORE CARS FOR RUSSIA.

By Associated Press.

PITTSBURG, Oct. 26.—It became known here today that the Pressed Steel Car Company, having completed an order for 7500 steel freight cars for the Russian government, yesterday closed a contract for an additional 8500. These cars will be made and set up at the company's shops here, and after inspection by Russian engineers, will be knocked down and shipped to their destination.

FEW VOTES CAST AT STATE POLLS

Little Interest Displayed by Electors Throughout Commonwealth.

(Continued From Page 1)

tremely light The administration forces are busy with automobiles however, and it is believed that the followers of Governor Johnson will vote their full strength before the polls close Little interest is being shown by party adherents.

LIGHTEST VOTE ON RECORD.

By Associated Press.

SAN DIEGO, Oct. 26—In spite of the fine weather, one of the lightest votes ever cast in a general election had been recorded here this morning Indications were that not more than 20 per cent of the registered vote would be cast today.

LOS ANGELES CASTS VOTE.

By Associated Press.

LOS ANGELES, Oct. 26.—Voting was extremely light throughout the county today—so light, in fact, that no one would hazard a guess as to the fate of the principal questions on the ballot. Interest here centered in the non-partisan bills and a road bond issue of $2,850,000.

LESS THAN 200 AT POLLS.

By Associated Press

BAKERSFIELD, Oct. 25.—At 10 o'clock this morning in the thirty-four precincts in Bakersfield less than 200 voters out of a possible 5000, had been cast on the constitutional amendments. Reports from the outlying precincts are likewise to the effect that the vote is very light. In some of the heavy precincts of the city less than a score of ballots had been deposited at the hour named.

ONLY VOTE CAST.

By Associated Press.

FRESNO, Oct. 26.—At 10 a. m., in one of the election precincts of the downtown district, where the registration is more than 100, only one ballot had been cast, although the polls had been open four hours In another precinct in the residence district, only four votes were in by 10 o'clock. Throughout the city and county the vote is very light. Election officials predicted that not more than 25 per cent of the registered vote would be brought out.

ESTIMATE 40 PER CENT.

By Associated Press.

SACRAMENTO, Oct. 26—The vote on the amendments today was very light, little interest being taken as a general rule by the majority of voters The highest estimate of the vote is 40 per cent.

ITALY SUMMONS RESERVES.

By Associated Press.

LONDON Oct. 26.—Reuter's Malta correspondent reports that more Italian classes are being summoned to the colors to enable Italy to cooperate with the allies in the Near East as soon as possible

Official War Statements

ITALIAN

By Associated Press.

ROME, via Paris, Oct. 26. — The official statement issued by the general headquarters of the Italian army under date of October 25 says.

"In the zone situated between Lake Garda and Adige our troops descended from Monte Altissimo de Mago under a crossfire from the enemy's artillery posted on the Biarsa and Biva fortifications stormed on the 24th the position of Dorcesanna. This 24th the heights conquered the 18th and 19th north of Brestanino Crossono gives them complete command of the road from Biva to Maro by Mago In the enemy entrenchments we found arms, munitions, bombs, field kitchens, searchlights and other materials

"The enemy made three attacks against our new positions in the upper Blenza valley during the night of the 24-25th. All of them were repulsed. Our troops followed up the retreating enemy closely and were able to get up to his trenches and make large breaches in the barbed wire entanglements.

"Further successful raids by our columns in the Fela valley are reported. Luznitz has been burned.

"In the Monte Nero zone the enemy twice attacked our positions above Mrzli but was repulsed, leaving 21 prisoners. He then directed a more violent attack from the summit on Vodil against our line extending from below Zatolim to Mrzli, which he succeeded in piercing and partly occupying Later, however, our Alpine troops, with irresistible dash, reconquered the lost trenches, taking 70 prisoners, two of them officers. We buried 302 enemy bodies on the scene of the action.

"On Santa Pucla heights our troops reached a small eminence between Hill 556 and the hammock situated immediately to the south.

"In the Plava zone we stormed an entrenchment known as Cass Dirova yesterday. The enemy counter attacked to retake it, but was repulsed with heavy loss, leaving eleven prisoners.

"On the Carso front during the whole day there was an intense action on the part of the artillery on both sides. Our batteries on the lower Isonzo caused a serious outbreak of fire in the environs of Dvina."

FRENCH

By Associated Press.

PARIS, Oct. 26—The text of the official communication issued today follows:

"The close fighting in the Champagne district has continued in the center of the position known as the La Courtine and the fluctuations of the tide of battle have been held to a limited area. The stubborn resistance of our troops and their immediate return to the offensive were successful in breaking the counter attacks of the enemy.

"A lively attack to the northeast of Maisiges made us master of a German trench close to the positions recently conquered by us. Army of the Orient During the day of October 22 Bulgarian forces attacked the French forces in the region of Strumitza along the entire front. They were completely repulsed. The information according to which French forces have been repulsed on the right bank of the Vardar River is erroneous."

Cool—refreshing — nourishing — a glass of Expo Beer at any time. Phone your dealer or Oakland 586 —Advertisement.

RUSSIAN

By Associated Press.

PETROGRAD, via London, Oct. 26 — The following official communication from general headquarters was issued today

"In the Riga region the fighting continues. South of Lake Baute the Germans unsuccessfully assumed the offensive. In the region of Olai there was an artillery duel.

"On the left of the Dvina, south of the Deskue railway, the Germans launched several attacks, some of great ferocity. Five attacks were repulsed. During the sixth a party of Germans succeeded in penetrating one of our works west of Jeeziany

"West of Smorgon small enemy detachments were easily dispersed in the forest region south of Krasu and on the front in the region of Loubitchi, on the upper Nieman as far as Krochine, northeast of Baronovitchi, calm prevails.

"Southeast of Baronovitchi our artillery successfully bombarded an enemy column which advanced across the village of Roussina. On the Oginski canal the fighting near Youlki, south of Lake Vyzonovski, continues. The enemy has made a series of counter attacks, but failed in his attempts to recapture his lost positions

"On the left bank of the Styr, south of Kobel, there have been many small engagements In a fight near Belotakova, in the region of Lake Mellol, the enemy slightly pressed back our troops.

"On the left bank of the Styr, north of Rafalowka, the enemy's attempt to advance was repulsed. The enemy launched several violent attacks in the region of the village of Koukl and Komarow west of Czartorisk. On one point he succeeded in thrusting us back, but advancing reserves restored the situation and during our counter attack we captured many prisoners. Ore thousand already have been counted Farther south to the river Ikwa, on the front of this river and in the region of Novo Mlevinetz there has been no fighting There is every indication that the enemy's losses in the recent fighting near Novo Elevinetz were enormous

"In Galicia there have been small engagements on the Stripa at several points and an artillery duel to the left of the Dniester below its junction with the Stripa. East of Czernowitz everything is quiet

"On the Caucasian front on the 23d, in the region southeast of Koops, near Lake Tortum, and on the southern shore of Lake Van, near Vastan, there were advance guard engagements."

BULGARIAN

By Associated Press.

SOFIA, Oct. 26, via London, 9.25 a. m.—The Bulgarian war office issues the following statement relative to military operations on October 24:

"Our troops have captured Negotin and Prahovo on the Danube. The booty so far as known in one commissariat store house twenty railway carriages and war material. We captured also one officer, twenty-seven men and found on the battlefield the bodies of 300 Serbs.

"Prince Cyrille and the commander of the army were solemnly received at Uskup."

RECORD CATTLE RECEIPTS.

KANSAS CITY, Mo., Oct. 26—Forty-five thousand cattle were unloaded at the local stock yards yesterday, 5000 more, it was said, than ever arrived here before in one day

SECRET SERVICE TO HOLD PLOTTERS

Released From Police Court Is Followed by Re-Arrest.

(Continued From Page 1)

sult, a special deputy attorney general and investigators are coming to New York to prepare a special report for President Wilson and Secretary of State Lansing

Five men—Fay, Walter Schotz, Paul d'Aeche, Dr Kienzle and Max Breitung—are charged in a complaint drawn by Chief Flynn of the United States secret service with piracy in port. All but Breitung are under arrest

For five hours before arraignment before Commissioner Houghton, Kienzle was questioned by Assistant United States District Attorney Fox

From Fay and Kienzle Detective Captain Tunney secured sufficient information to warrant several other arrests.

CONVICTION DOUBTED.

By Associated Press.

WASHINGTON, Oct. 26.—Officials of the department of justice expressed doubt today whether the federal government can make out a case against the men implicated in the plot to blow up munition ships sailing from the United States. Detailed information as to what evidence has been collected by the New York police or the secret service was still lacking today.

Wins World's Typewriter Championship

By Associated Press

NEW YORK, Oct 26—Miss Margaret B. Owen of New York has again won the world's championship as a type writer operator and the $1000 trophy which goes with the title. In a contest here yesterday Miss Owen, maintained for an hour an average of 136 words a minute. Her previous record was 132 words a minute.

William F. Oswald of New York won the amateur half hour contest with an average of 137 words a minute.

Bryan Again Speaks for Ohio Prohibition

By Associated Press

LANCASTER, O., Oct. 26.—William J. Bryan began the second day of his campaign for statewide prohibition in Ohio here today with a speech delivered shortly after he had finished his breakfast. Mr. Bryan refrained from discussing politics not involving the liquor question. The proposed prohibition amendment which will be submitted to Ohio voters in the election of November 2 was the speaker's chief topic.

35 Years in Oakland — Abrahamson's — 26 Years in This Location

THE HOME of FASHION

OAKLAND, CALIF. — 13TH & WASHINGTON STS

RETIRING FROM BUSINESS SALE

Starts Tomorrow (Wednesday) at 9 A. M.

It is hardly necessary to say more except to assure you that the event will be a thrilling climax to the long business career of Abrahamson Bros.

Naturally, the entire stock is to be sacrificed—the work of closing out must be complete.

The time is limited—rapid-fire action is the order of the day. This means that every price quoted will be a sensation.

A $195,000 Stock of Merchandise

Is Involved in This Most Extraordinary Sacrifice Event

Do you grasp the magnitude of the sale?

Do you realize that you are to be offered NEW FALL MERCHANDISE in tremendous quantities at prices that are far below the usual wholesale cost?

New Merchandise now on the way will be added as fast as it arrives.

Extra salespeople, wrappers, cashiers have been employed. Every effort will be made to serve you promptly and well.

We ask you to take small packages, if possible, in order to prevent delivery congestion.

On account of the character of this sale the following conditions will prevail:

No Goods Sent C. O. D. — **Cash Only—No Charge Accounts**

No Goods Laid Aside — **No Merchandise Exchanged**

Don't let anything keep you from sharing in this great saving event. Conditions very rarely combine to bring about such drastic price cutting. Make the most of the opportunity.

SEARCH FOR THIEF ENDS; MISTAKE

"Faux Pas" by Bank Clerk Is Cause of Statewide Hunt for Matron.

It was because of a mistake made by a clerk in an Oakland bank that Mrs. Madge DeVoll, Stockton society and club woman, was described north and south and east and west as a passer of bad checks of rare ability. With the discovery of the mistake, the sheriff of San Joaquin county and officials of the Commercial and Savings Bank of Stockton are spending considerable time and much money in wiring peace officers all over the west that they "made a mistake," and that Mrs. DeVoll is innocent of wrongdoing.

Mrs. DeVoll last week entered the Stockton Commercial and Savings Bank and cashed a check for $1000. It was drawn on one of the largest of the Oakland banks. After she had left the bank with her money, a clerk of the Stockton bank telephoned to the Oakland institution and inquired if Mrs. DeVoll had an account there. He was told that no such name was on the books.

Then the excitement and the trouble began. The sheriff's office in Stockton was notified. Private detectives were told to get busy. A description of Mrs. DeVoll was sent over the wires to the police departments and sheriff's offices of the entire State. The arrest of the woman was demanded, wherever she might be found. George Shepherd, a deputy sheriff, heard that Mrs. DeVoll had been seen in Tracy. He made sixteen miles in seventeen minutes before he found out that it wasn't the woman.

Deputy Sheriff Frank Thompson, who has known Mrs. DeVoll for many years, laughed when he heard that she had cashed a worthless check. He found her, calmly shopping in the Stockton stores. The Oakland bank was again telephoned to, and another clerk told the perspiring Stockton bankers that Mrs. DeVoll had ample funds in the local institution to cover the check and many similar checks.

That is how a well-known club woman came to have her description sent around the west to all sheriffs and chiefs of police offices.

Rumanians Call for Premier's Overthrow

By Associated Press.

AMSTERDAM, Oct. 26, via London, 1:02 p. m.—Calls for the overthrow of Premier Bratiano of Rumania were shouted during a meeting yesterday in Bucharest, presided over by former Ministers Take Jonescu and Filipesco, at which a resolution was adopted favoring Rumania's intervention in the war, according to a telegram from Bucharest received here.

The resolution demanded mobilization and "immediate action to prevent a junction of the Germans, Hungarians and Bulgarians, which is threatening the existence of Rumania," the dispatch adds.

INJURED BY JITNEY BUS.

SAN FRANCISCO, Oct. 26.—Mrs. E. Johnson, who lives at the Grand hotel, was struck by a jitney this morning at Seventh and Market streets and was taken to the Central Emergency hospital with a broken arm and possible internal injuries. The machine was driven by R. Racivick.

AUSTRIA ACCUSES ITALY

Triple Alliance Treaty Text Is Issued

By Associated Press.

WASHINGTON, Oct. 26. — The text of four articles of the secret triple alliance, which, for 30 years, was in force among Germany, Austria-Hungary and Italy, is disclosed in a red book issued today by the Austro-Hungarian ministry of foreign affairs through the embassy here. The red book deals with the negotiations between Austria-Hungary and Italy which led up to Italy's denunciation of the triple alliance and her declaration of war on Austria-Hungary. It is made up for the most part of letter and telegrams exchanged between the Austro-Hungarian foreign office and the embassy in Rome, with a few communications from German diplomats. Some of these communications charge Italy with having attempted to blackmail Austria-Hungary.

The red book discloses the fact that before the outbreak of the war Italy told Austria her course was likely to precipitate a European conflagration, and also that Austria, before taking the decisive step against Serbia, had received assurances from Germany of her support in case Russia entered the war.

The articles from the triple alliance are made public primarily with reference to Austria's contention that Italy was not entitled to the territorial compensation on which she insisted in return for Austria's invasion of Serbia, and surely not to "a slice of our own flesh," as this portion of Austria demanded by Italy was characterized. The text of the article follows:

"Austria-Hungary and Italy, being desirous solely that the territorial status quo in the near east be maintained as much as possible, pledge themselves to exert their influence to prevent all territorial modification which may prove detrimental to one or the other of the powers signatory to this treaty. To that end they shall communicate to one another all such information as may be suitable for their mutual enlightenment, concerning their own dispositions as well as those of other powers. Should, however, the status quo in the regions of the Balkans, or of the Turkish coasts and islands in the Adriatic and Aegean seas in the course of events become impossible, and should Austria-Hungary or Italy be placed under the necessity, either by the action of a third power or otherwise, to modify that status quo by a temporary or permanent occupation on their part, such occupation shall take place only after a previous agreement has been made between the two powers, based on the principle of reciprocal compensation for all advantages, territorial or otherwise, which either of them may obtain beyond the present status quo, a compensation which shall satisfy the legitimate interests and aspirations of both parties."

SHOWS TREATY OBLIGATIONS.

In reference to Italy's declaration of neutrality early in the war, and her contention that, under the triple alliance, she was not obligated to assist Austria and Germany, the following extracts from the treaty are given out.

"Article III. If one or two of the high contracting parties should be attacked without direct provocation on their part, and be engaged in war with two or several great powers not signatory to this treaty, the casus foederis shall apply simultaneously to all the high contracting parties."

"Article I. The high contracting parties mutually promise peace and friendship, and shall not enter into any alliance or engagement directed against any one of their respective states.

"They bind themselves to proceed to negotiations on such political and economic questions of a general nature as may arise; and, moreover, promise their mutual support within the scope of their own interests."

"Article IV. In the event that a great power not signatory to this treaty should menace the safety of the states of one of the high contracting parties, and that the menaced party should be forced to make war on that party, the two others bind themselves to observe toward their ally a benevolent neutrality. Each one of them in that case reserves to herself the right to participate in the war, if she should consider it appropriate to make common cause with her ally."

On July 20, 1914, eight days before Austria declared war on Serbia, Count Berchtold, then Austro-Hungarian foreign minister, telegraphed to Kajetan Merey von Kapos-Mere, then Austro-Hungarian ambassador at Rome, that the evidence in relation to the assassination of the Austrian crown prince, Francis Ferdinand, "as well as the constant subversive Serbian agitations carried on for many years past, are likely to compel us to assume a serious attitude in Belgrade." He said Italy should be informed that, should peaceful means fail, the Vienna cabinet "would not think of inaugurating a war of conquest or of acquiring any Serbian territory."

ATTEMPTS AT BLACKMAIL.

The Austrian ambassador telegraphed to Count von Berchtold on July 29 that the Italian position concerning territorial compensation fully confirmed his impression that Italy "does not even shrink from attempts at blackmail."

Austria informed Italy on August 2, that the "unjustified Russian mobilization against us and Germany" constituted ample justification for applying the terms of the alliance. Italy in reply pointed out the perils and sacrifices to which war might expose her and added: "This enormous difference between the perils and sacrifices on the one hand and the advantage on the other is, in fact, the very reason why Austria-Hungary desired a war which she could easily have avoided, whereas we did all in our power to save Europe from this fearful misfortune."

On August 17, Count von Berchtold telegraphed that Austria had intended to localize the conflict with Serbia, and that Germany had supported her in that effort, adding: "We had, it is true, received the assurance from Germany that she would stand by our side if Russia should intervene. Our action against Serbia, however, was not aimed at provoking Russia."

Relations between Austria and Italy became steadily more strained. Austria at length agreed to accept the principal of cession of some of her own territory to Italy. A serious hitch occurred over Italy's insistence on immediate cession of such territory. Baron von Burian's final effort to prevent the impending rupture is recorded in this telegram to Baron von Macchio, dated May 22. "In order to save our respective countries from a senseless war, I authorize you to make a final effort with Baron Sonnino and to ask whether he would be prepared to sign the agreement in conformity with the entirety of our last proposal if we met, Italy still further in the question of putting the cessions into effect, without, however, conceding 'immediate military occupation.'" Italy responded, according to Baron von Macchio, that it was "too late" and a few hours later declared war on Austria.

AUSTRIA'S LAST OFFER.

The main points of Austria's last offer were, Austria offered the parts of the Southern Tyrol inhabited chiefly by Italians and certain territories on the west bank of the Isonzo; designation of Trieste as a free city; Austria to recognize Italy's unrestricted sovereignty over Avlona and the surrounding sphere; Austria to proclaim her political disinterestedness in the future fate of Albania within the boundaries drawn by the London conference; Italy to maintain absolute neutrality; Italy to indemnify Austria for claims arising from cession of territory by the payment of a lump sum, Germany to guarantee execution of the agreement.

The provision concerning Avlona was inserted with reference to Italy's previous occupation of that Albanian port, a step which was taken notwithstanding Austria's opposition to independent action in that territory by Italy. The Austrian diplomatic representative at Avlona in his report to his government intimated that the disorders at Avlona which were given as a reason for the Italian occupation had been brought on under peculiar circumstances. He said a few shots were fired in the street by "five individuals of no particular importance," without hitting anyone and that some of the disturbers of the peace, on being pursued by the police, fled to the Italian consulate. Several Italians, with their port-manteaux packed, repaired to the consulate, "where, according to his neighbors, the consul had been waiting events for some time, despite the early hour."

Bulgarians Defeated In Krupuli Sector

By Associated Press.

LONDON, Oct. 26.—A dispatch to Reuter's Telegram Company from Athens says:

"Reliable news received concerning the last battle near Valandovo is to the effect that the French pursued the Bulgarians to the frontier. The Bulgarians have been defeated in the sector of Krupuli, to which three Serbian regiments from Strumitsa proceeded and occupied the left bank of the Varder. The Bulgarians for two days occupied a section of the railway, but owing to lack of explosives failed to do serious damage. The French occupy the sector between Doiran and Gratze."

Persons Unhit Are Killed by Air Bombs

By Associated Press.

LONDON, Oct. 26.—Surgeons in English hospitals, who have attended victims of Zeppelin raid give remarkable facts regarding the work of bombs launched from air craft. Apart from their explosive force, missiles dropped from a height of a mile or two gain such momentum that they do great damage by their disturbance of the air.

Some of those killed have met their death from the shock of the explosives without being hit by any fragments of shell or sustaining wounds. Persons have lost legs and arms from the same cause. A large proportion of those killed in the streets and a majority of the wounded have received their wounds from broken glass.

GERMANS THREATEN MOST SEVERE REPRISALS

By Associated Press.

BERLIN, Oct. 26.—(By Wireless to Tuckerton.)—The Overseas News Agency says:

"The Nord Deutsche Allgemein Zeitung reports that the German government has transmitted through a neutral power its answer to the Russian government's threat to shoot German prisoners of war in districts where dum-dum bullets have been used. The German government states that no dum-dum bullets have been or will be used by German soldiers. If the Russian government shoots German soldiers under false accusations of using such bullets, Germany will take the most severe reprisals.

"The German government further states that reprisals will be the easier because Russians captured by the Germans have confessed they have used dum-dum bullets."

BOMBARDMENT PROTESTED.

AMSTERDAM, via London, Oct. 26.—German newspapers printed the text of a note sent by Premier Radoslavoff of Bulgaria to Bulgarian ministers abroad, protesting against the bombardment of what he styles the "open towns" of Dedeaghatch and Porto Lagos, where he declares "considerable damage" was inflicted.

APPOINTED REFEREE.

SAN FRANCISCO, Oct. 26.—William T. Hawkins, for three years secretary to United States Judge W. W. Morrow, was appointed today by Federal Judge Dooling as referee in bankruptcy in the Sacramento district, comprising the counties of Sacramento, Yolo, Eldorado, Mono, Amadore and Alpine. He succeeds J. F. Bullen of Sacramento.

Teuton Losses Now 5,000 000

57,424 Casualties in Only Nine Days

By Associated Press.

LONDON, Oct. 26. 11:48 a. m. —The Nieuwe Rotterdamsche Courant, as quoted by Reuter's Amsterdam correspondent, gives German losses from October 11 to 20 at 57,124 in dead, wounded and missing. The total Prussian losses are given as 2,021,078.

The newspaper says there also have been issued 228 Bavarian, 209 Saxon, 286 Wurtemberg and 53 naval casualty lists as well as lists of officers and under-officers with the Turkish army. The Courant figures the total losses to the central powers as five million.

Germany Discontinues Parcel Post to U. S.

By Associated Press.

BERLIN, Oct 26, via London, Oct. 26, 11.16 a. m.—The parcel post service to America has been discontinued until further notice. No official reason for the discontinuance is given.

MONEY ORDERS SUSPENDED.

By Associated Press.

WASHINGTON, Oct. 26.—Egypt has suspended money order business with the United States. Notification from the Egyptian postoffice, which operates independently of the British organization, came today without any explanation.

American postal authorities said today they have had no intimation from Germany of a discontinuance of the parcel post with the United States.

Describes Escape of Teuton Ore Steamer

By Associated Press.

LONDON, Oct. 26.—The escape of several German ore steamers from British submarines in the Baltic Sea is described by a Copenhagen newspaper just received here. The steamship Baltic, headed at full speed toward Swedish territorial waters. The submarine made vigorous efforts to cut off her escape, but as soon as the steamer was within Swedish limits the undersea boat retired.

The steamship Pitet went aground off Oeregrund, but later managed to get afloat. Two other German ore steamers which fell in with submarines zigzagged to safety off Orebio, Sweden, wheer they were ordered to remain.

The Swedish pilot station has issued warning that many floating mines are adrift off the Swedish coast between Cimbrishaan and Barnholm.

Greek Cabinet Crisis Is Narrowly Averted

By Associated Press.

ATHENS, Oct. 26, via London, 12:35 p. m.—Another cabinet crisis has been narrowly averted. During a debate in the chamber a difference of opinion developed between Stephen Dragoumis, minister of finance, and Eluetherios Venizelos, former premier and leader of the majority party. The debate was on the subject of Turkish properties in Macedonia, which were confiscated after the Balkan war. Heated remarks were exchanged and there were constant interruptions from the government side.

M. Venizelos tartly reminded the government that its control of the chamber depended entirely on the votes of his party. The chamber was thrown into confusion and the sitting was suspended.

The cabinet assembled hastily and as a result of his speech, M. Dragoumis made conciliatory explanations which brought about a settlement of the dispute.

WAR LOAN INSTALLMENT BUSIES BANK OF ENGLAND

By Associated Press.

LONDON, Oct. 26, 10:55 a. m.—There was unusual activity at the Bank of England today owing to payments on the last installment of 4½ per cent war loan, issued in June.

No official announcement has been made regarding the form which new government borrowing will take. It is believed the government will issue treasury bills made attractive by a slightly higher interest rate.

WILL ASK APPROPRIATION.

By Associated Press.

MEMPHIS, Tenn., Oct. 26. — A resolution calling on President Wilson to support a bill in the next congress asking for an appropriation of at least $50,000,000 for the Mississippi river levee system and making that separate and distinct from the rivers and harbors bill was adopted at the meeting here today of Senators, Representatives and members of the Mississippi Levee Association.

Bulgarian Newspapers Displeased by Greece

By Associated Press.

LONDON, Oct. 26.—The Bulgarian newspapers are adopting a threatening attitude towards Greece, according to a dispatch to the Exchange Telegraph Company from Zurich. The dispatch says the newspapers are very much irritated over Greece's acquiescence in the landing of allied troops at Salonika, and that the government organ Karbuna declares that if Greece cannot expel the allies Bulgaria must perform the task herself.

American Consulate at Nish Transferred

By Associated Press.

WASHINGTON, Oct. 26.—The American consulate at Nish, Serbia, has been moved to Tchatchak, according to a dispatch received today from American Minister Vopicka at Bucharest, Rumania.

U. S. Ship Panther Has Narrow Escape

By Associated Press.

NEW YORK, Oct. 26.—The repair ship Panther of the United states navy had a narrow escape from being hit by a 14-inch shell fired from the proving grounds of Sandy Hook today. The large projectile flew directly over the Panther and struck in the ocean about a mile beyond her.

Three other vessels of the fleet defending the harbor in the war games became came within range of the big guns at Sandy Hook, although none of them had the close call of the Panther. These were the mine planters General Mills, General Frank and General Schofield, all of which were cruising off the New Jersey coast while the gun test was being conducted. The Panther was flagship of the little fleet.

Earlier in the forenoon a shot from the 14 inch gun passed well to the seaward of the mine planters. The Panther was about seven miles from shore when the shell passed over her.

Serbs Asked to Hold Out Five Days More

By Associated Press.

LONDON, Oct. 26, 2:40 a. m.—The allies have asked the Serbian headquarters to resist the Teutons and Bulgarians for only five days more, by which time effective aid from the allies will be forthcoming, says the Daily Telegraph's Nish correspondent under date of Sunday. The correspondent adds that, judging by the fire against the Serbian troops are disparing, they can hold out double that time.

Hungarian Political Offenders Get Amnesty

By Associated Press.

AMSTERDAM, via London, Oct. 26.—A Budapest dispatch says that Emperor Francis Joseph has declared an amnesty for all political offenses committed in Hungary before the war. The amnesty especially included Socialists.

ONLY ONE "Bromo Quinine," that is Laxative Bromo Quinine
Cures a Cold in One Day, Grip in 2 Days
E. W. Grove on Box. 25c.

Have You Bought Your Souvenir Exposition Box of Ridgways Tea
ASK YOUR GROCER
Awarded Gold Medal, San Francisco, 1915 (245)

Leave a Strong Will

It is said that a little knowledge is a dangerous thing. Certainly this is true in the writing of a will and the administering of an estate. One word of ambiguous meaning may result in the entire reversal of your wishes. One ill-advised act may lose a fortune.

Your will should be prepared by an able attorney. Make it contest-proof. Consult our Trust Department.

The Oakland Bank of Savings
The Oldest and Largest Bank in Alameda County.
Twelfth and Broadway
Seventh Street Branch Located at 1240 Seventh Street.
Berkeley Branch—N. E. Corner Shattuck Ave. & Center St.

Sure Way to Get Rid of Dandruff

There is one sure way that never fails to remove dandruff completely and that is to dissolve it. This destroys it entirely. To do this just get about four ounces of plain, ordinary liquid arvon; apply it at night when retiring; use enough to moisten the scalp and rub it in gently with the finger tips.

By morning most, if not all, of your dandruff will be gone, and three or four more applications will completely dissolve and entirely destroy every single sign and trace of it, no matter how much dandruff you may have.

You will find, too, that all itching and digging of the scalp will stop instantly, and your hair will be fluffy, lustrous, glossy, silky and soft, and look and feel a hundred times better.

You can get liquid arvon at any drug store. It is inexpensive, and four ounces is all you will need. This simple remedy has never been known to fail.—Advertisement.

ROOS BROS.—OAKLAND

A BIG DRIVE IN SMART SUITS

At $20

Sketched from the Suits

OVER one hundred of them—*perfect beauties.* We couldn't begin to sell them at this price if we hadn't bought them at our price.

THERE is EVERY fashionable, wanted suit fabric among them, and many are FUR-TRIMMED.

THIS Big Drive in Fine Suits starts *Tomorrow* and will continue until EVERY one of these beautiful New Suits is sold out.

And DRESSES At $12.75

— Black and Blue *Taffeta* Dresses in the latest models — Dresses that are selling regularly for $25 and $30 — ON SALE Wednesday at $12.75

NEW SPORT HATS $3.75

Roos Bros
"The House of Courtesy"
OUTFITTERS TO MEN, WOMEN AND CHILDREN
Washington at 13th
OAKLAND

WOMEN'S FANCY SILK HOSE New Stripes $1.15

Santa Fe
A perfect train
The California Limited
—takes you over the most comfortable way East, winter or summer.
—also the safest and quickest.
—with something worth seeing enroute.
For instance—
You can stop off to see the Grand Canyon of Arizona, the Petrified Forest, the Painted Desert or the interesting Indian Pueblos founded at the time of the Spanish Conquistadores.
Leaves here daily 11:50 p. m.
Santa Fe City Offices
1218 Broadway, Oakland—Phone Lakeside 425
673 Market St., San Francisco—Phone Kearny 315
Market Street Ferry—Phone Kearney 4980

WALL PAPERS

A correct and pleasing result in Interior Decoration is achieved only when the wall treatment is in harmony with the other features of furnishing.

Our Wall Papers are shown in a great variety of American and foreign goods, with which we show special designs in Drapery Fabrics and Floor Coverings in tones and patterns to facilitate effective color schemes.

W. & J. SLOANE
Oriental Rugs—Furniture—Carpets
Sutter St., Bet. Kearny and Grant Avenue,
SAN FRANCISCO.

Children Cry for Fletcher's

CASTORIA

The Kind You Have Always Bought has borne the signature of Chas. H. Fletcher, and has been made under his personal supervision for over 30 years. Allow no one to deceive you in this. Counterfeits, Imitations and "Just-as-good" are but experiments, and endanger the health of Children—Experience against Experiment.

What is CASTORIA

Castoria is a harmless substitute for Castor Oil, Paregoric, Drops and Soothing Syrups. It contains neither Opium, Morphine nor other Narcotic substance. It destroys Worms and allays Feverishness. For more than thirty years it has been in constant use for the relief of Constipation, Flatulency, Wind Colic, all Teething Troubles and Diarrhœa. It regulates the Stomach and Bowels, assimilates the Food, giving healthy and natural sleep. The Children's Panacea—The Mother's Friend.

The Kind You Have Always Bought

Bears the Signature of

Chas. H. Fletcher.

In Use For Over 30 Years

THE CENTAUR COMPANY, NEW YORK CITY.

Seek Prinz Eitel's Officers on Pacific

LOS ANGELES, Oct. 26.—Federal agents are searching on the Pacific coast for at least one of the German naval officers who violated parole and left the interned German cruiser Prinz Eitel Freidrich at Newport News, according to members of a private detective agency, who stated today they had been asked to aid in the search.

This officer's name was not disclosed, but he was described as lieutenant, 32 years old, who might be identified by a star extending from the lobe of his left ear to the corner of his mouth received in a student duel at Heidelburg.

The Flight of the Stork.

Every normal person is interested in the arrival of the stork. It is the greatest event in one's life.

The expectant mother needs, above everything else, comfort and peace of mind. This she is sure to have if Mother's Friend, the safe, dependable external remedy, is used to sooth the network of nerves and to enable the muscles to expand naturally, thus relieving undue strain.

Mother's Friend, obtained at any drug store, is the one remedy used and recommended by thousands of women everywhere, who testify as to its wonderful merit.

—Advertisement.

Glenview Club Holds Joaquin Miller Night

The story of the life of the "Poet of the Sierras," the reading of the poems of Joaquin Miller by his widow, and songs, from her father's poems, adapted to music, by his daughter, Juanita Miller, were the special features of a "Joaquin Miller Night" held at the Glenview Improvement Club last evening. The clubhouse of the organization was packed with visitors for the occasion.

Wells Drury, life long friend of the poet, who knew the latter soon after his arrival in California, spoke on Miller's history and character, reciting many incidents of his long career. The session was the "Ladies night" of the club.

Recruiting Case Jury to Be Instructed

SAN FRANCISCO, Oct. 26.—Federal Judge Dooling today ordered that the jurymen be summoned to appear in court tomorrow in connection with the alleged violations of neutrality in the British recruiting cases. This is taken to mean that the court is ready to instruct the jury as to the guilt or innocence of the group of defendants. The evidence was submitted by stipulation as to the facts

REGAL

60 Styles at $4—16 Specials at $5

The American Health Shoe

A STYLISH, muscle action health boot built on approved anatomical lines that give tired feet, twisted bones and five toes a chance to live, breathe and grow as Nature intended.

Heel. The last is designed to maintain proper balance and throw weight of body on the bony structure on the outside of the foot. Snug heel seat prevents throwing undue weight forward on transverse arch.

Flexible Shank. (No steel stiffening.) Allows the foot all the spring and resilience of action Nature intended to strengthen the muscles that support the arch.

Corset Grip Instep Support. The last is whittled out under the arch while the insole and outsole are cut in deeply at the shank and the uppers are fitted with "right and left" patterns so the shoe hugs tightly on the instep and a corset grip is produced. When laced over the instep it acts like a bandage for the weak arch, assists in proper distribution of weight and affords a support until the muscles acquire normal strength.

Toe Freedom. Secured by a last built on straight lines on *inside* from toe to heel. Comfortable swing on *outside* to allow toes to expand under pressure.

Embodying every essential feature specified by leading surgeons to maintain normal feet and cure incipient cases of fallen arch.

REGAL SHOE COMPANY

Men's, Women's and Children's Shop

1426-28 SAN PABLO AVENUE

San Francisco Shop, 772 Market St. (Phelan Bldg.)

OAKLANDERS TO START ON TRIP

Business Men's Special Leaves Tomorrow for Visit to Valley Towns.

Oakland's business men, a hundred strong, will leave tomorrow on their big trade excursion up the Sacramento valley, when, on their special train, they will begin their two-day tour of the different cities and towns to the north. Preparations are complete at every stopping point for entertainments, to be given under the auspices of town governments and local chambers of commerce. At Chico a specially important celebration is planned. At Marysville the business men of the city will be hosts and at Sacramento a number of events, in which public officials and business men will join, are projected. The trip will be made over the Oakland-Antioch and Northern Electric routes.

The itinerary of the trip includes Woodland, Marysville, Durham, Oroville, Chico, East Biggs, East Gridley, Live Oak, Colusa and Sacramento. The return will be made Thursday evening, the party to reach Oakland at midnight.

The primary object of the trip is for the business men to acquaint themselves with the conditions and people of the valleys. They will, besides visiting the ten principal cities of the district, stop at a number of smaller places en route. Several of the Oakland visitors will be speakers at the different towns and will tell of Oakland's business possibilities.

The trip is under the auspices of the Industrial Bureau of the Chamber of Commerce-Commercial Club Consolidated. Among those who will take the journey are V. O. Lawrence, M. M. Hoffman, A. D. F. Reynolds, William H. Myers, Charles L. Smith, D. E. Graves, J. R. Munsell Joseph E Caine, M. M. Jones, Carl Sword, W. C. Jurgens, R. W. Foote, L. H. Kibbe, John A. Fenton, A. F. Gimbal, F. J. Bischoff, John Tisch, Frank Houts, S. E. Biddle, Alexander Stewart, A. H. Peterson, F. J. Mayhew, F. L. Hanna, W. K. Cole, Fred E. Reed, H. Goddard, E. M. Carlson, J. C. Ady, H. A. Mosher, D. H. McLaughlin, J. W. McManus, P. W. Morehouse, T. H. Fallon, M. M. Meherrin, R. Horst, W. H. Oliver, C. M. Shrader, J. T. Lea, H. S. Carpenter, William J. Laymance, F. A. Gercich, H. C. Capwell, George C. Browne, J. M. Salinger, S. H. Kitto, A. H. Breed, E. A. Heron, Fred W. Kewell, Theo. Schlueter, J. L. Howard, R. C. Force, John W. Woods.

Policeman Shoots at Fugitive, Who Escapes

Patrolman O. S. York shot at a man whom he saw loitering at the rear of Landregan and White's saloon, Sixtieth and Adeline streets, early this morning when he refused to halt after being ordered to do so. The fugitive escaped.

York and Corporal Sanderson went to investigate when York heard the sound of some one moving about at the rear of the saloon. Sanderson went into the yard and a man ran out at the further end of the premises. York started to follow, and called to the fleeing man to halt. His order was not obeyed. York pursued the man to Aileen and Lowell streets, where the fugitive ran into the gateway of a lumbr yard. York fired at him as he left the street.

Confesses to Aiding in Murder of Hermit

CHICAGO, Oct. 26.—Charles Mack Wipham, 16 years old, yesterday confessed, the police say, that he helped Joseph Merrick, also 16 years old, to kill Joseph Osborne, an aged recluse, who was found murdered in his shack in a Chicago suburb last Wednesday night. Merrick denied implication in the murder. According to the story the police say Wipham told them, the murder was the culmination of an attempted robbery which precipitated a fight.

THEATRICAL MECHANICS PREPARING FOR BENEFIT

A force of electricians, stage hands and decorators started work this morning on the decorations for the ball of the season, to take place Saturday night, when, at the Auditorium, the Theatrical Mechanics' Association will entertain at its big benefit affair. An all-night dance, with a cabaret entertainment, acts contributed by the Essenay Motion Picture stars and artists from the different theaters, and a number of novel stage lighting effects applied to the ball, will be the big features of the affair.

One of the headline attractions will be "Billy Daul's Sextette," six pretty girls led by "Billy" Daul, one of Oakland's veteran stage mechanics. "The Stage Electrician Chorus," directed by Ben Gavica, will be another feature.

G. M. Anderson will act as judge in the Charley Chaplin contest, to be one of the features of the affair. Harry Cornell, George Ebey and the theatrical managers will judge the "K. C. B." contest.

Several prizes for costumes and impersonations will be offered.

No More Backache —No More Misery

Hundreds of sufferers from pains in the back and sides, bladder and urinary disorders, lumbago rheumatism, dizziness, puffy swellings under the eyes or in the feet and ankles, nervousness, tired or worn out or headachy feeling, don't seem to realize that the greater part of all sickness today can be avoided by keeping the kidneys working properly. If you suffer from any of the many agonies that accompany weak, clogged-up or diseased kidneys you should not neglect yourself another day and run the risk of serious complications. Secure a package of Solvax, the wonderful new kidney remedy which is very inexpensive yet acts quickly and surely on the seat of the trouble. You'll be surprised how entirely different you'll feel in a very short time.

It doesn't matter how long you have suffered, how old you are or what you have used. The very principle of Solvax is such that it is practically impossible to take it into the human system without some beneficial results.

Solvax is pleasant to take, gives quick relief and has been so uniformly successful that The Owl Drug Co. and other leading dealers in this vicinity will in future sell it under a positive guarantee of relief or refund the money. No other kidney remedy we believe ever had a large enough percentage of cures so that it could be sold in this manner. A guarantee like this speaks volumes for the merit of Solvax.

There is no time like the present to do a thing that ought to be done. If anyone has kidney trouble today is the best time to begin curing it.—Advertisement.

HATPIN BENDS IN MAN'S EAR

Woman Companion of Evening Is Arrested for Alleged Stabbing.

Della Graham, a young woman who is said to have been under arrest many times for minor offenses, is being held at the city prison for stabbing James Clark of Denver in the ear with a hatpin. The pin penetrated the inner chamber of the ear, and Clark has been advised to visit a specialist in the hope that he may save his hearing.

The trouble occurred at two o'clock this morning after the two had been drinking together at a resort. While they were in the street there came sharp words and a struggle, in which Miss Graham attacked Clark with her hatpin. The pin drove into the ear and bent in Miss Graham's hand.

Clark was removed to the Receiving hospital and Miss Graham was arrested by Corporal Pullman and removed to the city prison.

Clark is a bricklayer living at 561 Sixth street. He came here recently from Denver.

Miss Graham is a young woman who was given the "hypnotic liquor cure" as an experiment some months ago, and succeeded in keeping away from the city prison for some weeks. She is a young woman of good family, and has been a protege of Secretary Beatrice McCall of the Woman's Protective Bureau.

William Gassaway Is Deposed by Caminetti

SAN FRANCISCO, Oct. 26.—William Gassaway, inspector in charge of the local immigration office, has been ordered to the boarding station at Meiggs wharf, according to advices received here today from Anthony Caminetti, Commissioner General of Immigration. Joseph Walsh, an inspector at Angel Island, has been appointed to fill the important office vacated by Gassaway's removal.

Gassaway, who lives in Jefferson street, Oakland, is one of the oldest men in the immigration service in San Francisco, and his removal from the Custom House has caused no end of conjecture among the political wise ones. He has held the important office since Angel Island has been an immigration station.

Gassaway's removal is declared by many to be a political move on the part of Caminetti, who is said to seek to discredit the administration of Edward White as Commissioner of Immigration in this district.

BATTERY B ARE HOSTS.

The members of Battery B, First Field Artillery, N. G. C., will be hosts tomorrow evening at a Hallowe'en dance to be given at their armory in Twenty-fourth street. The company has made elaborate preparations for the success of the affair, which will be attended by more than one hundred guests

CANCER

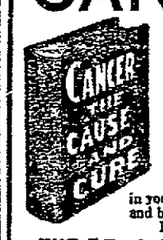

Cured without Knife.

Write or call for our valuable (free) book on CANCER. Diagnose your own case. A non-operative treatment for the cure of Cancer and all lumps in the breast. Our book contains the names and addresses of hundreds of cured patients in all parts of the State. Many right here in your vicinity. Visit these people and be convinced of our success.

EXAMINATION FREE

THE DR. J. H. SHIRLEY CO.

253 TWELFTH STREET OAKLAND, CAL.

WESTERN PACIFIC

FEATHER RIVER ROUTE

Via Denver & Rio Grande Missouri Pacific

The SCENIC LIMITED

Through America's Picture Gallery

—ON—

An all-steel solid through train, daily, OAKLAND to ST. LOUIS.

9.03 am Via Salt Lake City Pueblo Kansas City

Affording a Daylight Ride Through the

FEATHER RIVER CANYON and ROYAL GORGE

Observation, Dining and Sleeping Cars

TICKET OFFICES

1326 BROADWAY

Tel. Oakland 132

Depot 3d and Washington

Tel. Oakland 574

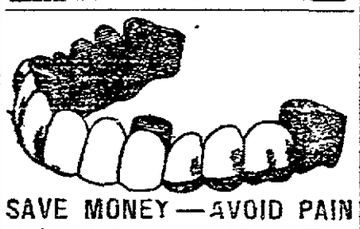

SAVE MONEY — AVOID PAIN

10 Years' Guarantee with all Work.

22-K. GOLD CROWNS.....$3.00

Set of Teeth $3.00 Bridge Work $3.00

Gold Fillings $1.00, Silver Fillings..50c

DR. F. L. STOW

BOSTON DENTAL CO.

1309 WASHINGTON STREET

Hours—Week days, 9 to 8. Sunday 9 to 12 m.

A Great Money-Saving Event Starts Tomorrow--

The Sale of the Broken Lines—

the ones, twos and threes that are left of our much higher-priced

Suits $18.75

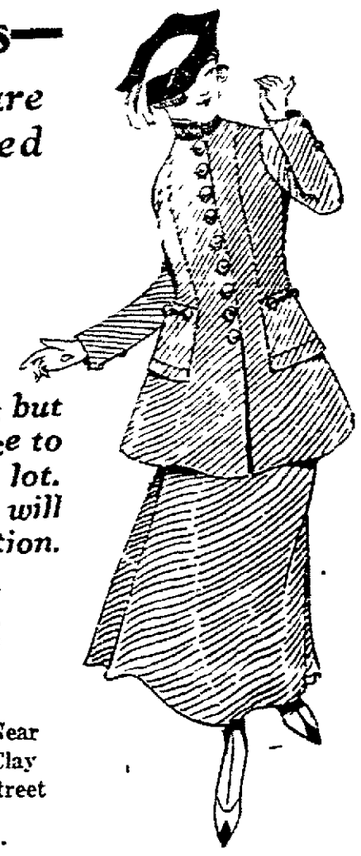

Nearly 150 suits in the big group, and there's scarcely a wanted style or fabric that is not included. Where we have left but one or two of a style, down went the price to $18.75. All sizes will be found in the lot. You will surely find a style that you will like, in the size that fits you—at a big reduction.

Remember that these are "Quality" Suits in every particular and that you have a choice of Serges, Broadcloths, Gabardines, Whipcords and Wool Poplins

568-572 14th Street — Toggery CLOAK & SUIT HOUSE — Near Clay Street

"For Forty Years of Sustained Excellence"

Such is the wording of the

Special Diploma of Honor

Given by the Panama-Pacific International Exposition to the

Remington Typewriter Company

This comprehensive tribute to our leadership is supported by the following awards:

GRAND PRIZE—For Excellence of Product

MEDAL OF HONOR—For Educational Value

GOLD MEDAL—For Adding and Subtracting Typewriter

GOLD MEDAL—For Ribbons and Carbon Papers

Highest possible award in every department of our business

Remington Typewriter Company

(Incorporated)

521 Sixteenth Street, Oakland, Cal. Phone Oakland 8541

NEW YORK AND EVERYWHERE

FOR COMFORT TAKE THE MODERN STEAMERS

Portland Los Angeles

Beaver — Sails 12 Noon — Oct. 27 — $12 $18 $16 — Co Class $7

Rose City — Sails 11 a. m. — Oct. 28 — First Class $9 50 $8 25 — Cabin Class $5 25

BIG 3 BEAVER ROSE CITY

Meals and Meals Included

The San Francisco and Portland Steamship Co.

H. V. BLASDEL, City Ticket Agent

1228 Broadway, Oakland, Cal.

Phone Oakland 1814.

SOUTHERN PACIFIC TRAINS — Sacramento

LEAVE 40TH AND SHAFTER AVE.

Arrive	Daily Except as Noted.
7.50A	Sacramento, Pittsburg, Dixon, Marysville, Colusa, Oroville, Chico, Obs. Car
8.30A	Concord, Mt. Diablo and Way Stations
9 20A	Sacramento, Dixon, Pittsburg, Colusa, Carlies Parlor Observation Car.
10 10A	Pittsburg, Diablo, Concord, Sun. only.
11:50A	Sacramento, Pittsburg, Chico & Way.
1 50P	Sacramento, Pittsburg, Chico & Way
3 30P	Sacramento, Pittsburg, Marysville.
4 20P	Concord, Diablo and Way Stations.
5 10P	Pittsburg, Sacramento, Marysville, Oroville, Chico, Colusa, Observ Car
5 50P	Pittsburg, Diablo, Way, ex. Sunday
8.20P	Sacramento, Pittsburg and Way.

OAKLAND ANTIOCH & EASTERN RAILWAY, 40th and Shafter ave. Paseo Piedmont 870, Horner's Inf. Bu., Kahn's Lakeside 1, Sell Oak. 6447 People's Ex. Co. Check Express

What Doctors Use for Eczema

A soothing combination of oil of Wintergreen, Thymol, and other healing ingredients called D. D. D. Prescription is now a favorite remedy of skin specialists for all skin diseases. It penetrates the pores, gives instant relief from the most distressing itch. Its soothing oils quickly heal the inflamed tissues.

Test its soothing effect. All druggists have a generous trial bottle for only 25c. Come and let us tell you about our money back guarantee offer to free you from your distress. Ask also about D. D. D. Soap.

The Owl Drug Co.—Advertisement.

THROUGH TROPIC CLIMES

Atlantic Steamship Lines

New Orleans—New York Service

¶ In connection with Sunset Route between Oakland, Los Angeles and New Orleans.

¶ Largest American Coastwise Steamers.

¶ Elaborately Furnished Staterooms.

¶ Electric Lighted throughout.

¶ Meals and Berth included in your ticket. Costs no more than all-rail route.

¶ Ask for booklet entitled "One Hundred Golden Hours at Sea."

Southern Pacific

L. RICHARDSON, Dist. Frt. & Pass Agt.

C. J. MALLEY, City Tkt. Agt.

P. E. CRABTREE, City Pass. Agt.

13th and Broadway, Oakland. Phone Oakland 162.

or

Oakland 16th St. Depot, Phone Oakland 1458.

Oakland 1st and Broadway Station, Phone Oakland 7960.

Oakland 7th and Broadway Station, Phone Oakland 738.

Dr. George Caldwell

Nose, Throat and Ear

Successful treatment for Catarrh, Asthma, Deafness Tonsilitis and Adenoids.

FREE CONSULTATION.

1706 Broadway. Phone Oakland 2082.

Hours: 10-12, 2-4, Mon., Wed., Fri., 7-8.

J. B. Schafhirt

Dentist

MACDONOUGH BLDG., 2d FLOOR

1322 Broadway, Cor 14th St.

Phone Oak. 1235.

Royal Baking Powder

Absolutely Pure

Avoid All Substitutes

MRS. BECKTELL NOT GUILTY, JURY SAYS

Women Applaud When Accusing Husband's Appeal Wins Her Freedom.

While a crowd of women who packed the lobby of the court room during the hearing of the case applauded, Mrs. Evelyn May Becktell, the Oakland woman accused by her husband of eloping with Dr D F Woodson, Stockton realty man, was acquitted last evening by the Superior Court of San Joaquin county. The jury was forced in reaching the verdict to disregard the woman's own testimony on the witness stand, in which she said that she left her husband because he was unkind to her, and accepted a position as Woodson's housekeeper The attorneys for the defense declared that if she had made any incriminating statements they should be overlooked on account of the mental strain his client was under.

Mrs Becktell, wife of Otto Becktell, an Oakland contractor, was charged with Woodson by her husband, who, on the witness stand, made a dramatic appeal for his wife, saying that he did not want to see her imprisoned, but that he wanted Woodson only punished. The district attorney, he said, insisted that both were guilty and that he must swear warrants for both or neither.

The defendant, who had sobbed in her mother's lap throughout the trial, collapsed after the verdict. She was taken to the home of relatives, where she will remain.

The case attracted wide attention in Stockton, crowds of women being present throughout the trial to hear the details of the evidence.

OAKLANDERS WILL HELP S. F. DAY CELEBRATION

Victor H. Metcalf, president of the Oakland Chamber of Commerce, has been appointed chairman of a committee to arrange for the participation of Oakland and the other east bay cities in the celebration of San Francisco day at the Panama Pacific Exposition, and to aid in making the day a big success.

"All Californians should work hard to help San Francisco make November 2 the greatest day in the history of the fair," said Mr Metcalf today

With this end in view, Mr. Metcalf has appointed a large committee, including men in all walks of life, to prepare plans for the work to be done. This committee will meet Thursday afternoon at 4 o'clock at the Commercial Club rooms to devise ways and means of inducing all citizens of Alameda county to assist in the celebration

NILES READY TO FLY IN OAKLAND

Aviator Expresses Determination, Tryout Bi-plane After Fall Yesterday at Fair.

SAN FRANCISCO, Oct. 26.—Charles F. Niles, the daring Exposition aviator, who was injured when his monoplane turned over while he was making a landing at the Marina yesterday afternoon, was able to be up and around this morning. He spent the night in the Turkish baths at the St. Francis Hotel in company with his manager, Leon Friedman, and after partaking of a late breakfast this morning, he stated that he would be well enough to go to Oakland later in the day and try out his new machine

"I feel as fit as I ever did," said Niles. "Of course I am bandaged up and a bit stiff, but I think I will be able to make good and fly at the Exposition again tomorrow or Thursday."

Niles was removed from the Exposition Emergency Hospital last night to his apartment at the St. Francis. He disdained the care of his private physician, saying that he didn't need a doctor A new biplane, which has been constructed in Oakland, is ready for use and Niles expects to give it a second tryout late this afternoon.

CARNIVAL BABY SHOW TO BREAK ALL RECORDS

Judging by the number of entries already received the baby shows at the Tenth street carnival and jubilee which opens Saturday will break all records for similar affairs held in Oakland. Although the contests were only announced Saturday scores of inquiries have been received from all parts of the county and the judges are going to have their work cut out for them selecting the winners. The silver cups which will be awarded the winners have been received at the carnival headquarters and are beautiful specimens of the silversmith's art.

The available space on Tenth street between Franklin and Clay streets has been practically allotted, only a few locations remaining. The first of the attractions will be on the ground tomorrow and by Saturday morning everything will be in readiness for the grand Hallowe'en party which will feature the opening day.

SUNETOI CLUB TO DANCE.

The Sunetoi Club will hold an informal dance in the wigwam and roof garden of the Pacific building tomorrow evening More than two hundred invitations have been sent out. The committee of arrangements consists of William White, Thomas McGrath and Raymond Crummey.

DAINTY PIERRETTES TO DANCE AT CHARITY BALL

FRASER PHOTO.

MASKED SOCIETY MAIDS AS THEY ARE TO APPEAR IN "MYSTERY DANCES" AT THE WEST OAKLAND HOME BALL.

Not upon facial charm are the five "mystery dancers" from the ranks of the young set depending for the success of their dances next Friday evening at the big benefit ball at Hotel Oakland. Piquant black masks, concealing the features—and perhaps the identity—will at once arouse curiosity and emphasize the Terpsichorean skill of the performers.

A Pierretto and Pierrot dance is to be one of these special features. Another will be a spirited Russian dance in picturesque costume, and the third will be a Spanish solo dance in the colorful dress of Spain.

A candy dance—the popular dance of the evening—will have as judges Walter Leimert and Percy Walker, who will eliminate one by one all but the most skilful persons on the floor. Among the members of the committee in charge of the evening are:

Mrs. A. M. Beebe, Mrs Louis Manning, Mrs. W. E Fites, Mrs. E. J. Boyes, Mrs. L. A. Redman, Mrs. George Bragt, Mrs. F. A. Rittingstein, Mrs. F. F. Jones, Mrs. H. T Stow, Mrs. F. W. Ferguson, Mrs. M. K. Hughes, Mrs. Mina Gleason, and Miss Ivah Murphy.

Dr. A. S. Kelley, Dr. H. B. Mehrmann, Fred Reed, W. Wellbye, W. E. Fites and Dr. E. J. Boyes are to be among the prominent men who are to assist as a floor committee of hosts at the function, which has been planned as a benefit for the West Oakland Home Orphanage.

Forcible Kisser Put in City Jail

Girl's Papa Objects to Osculatory Swain

Louis Cornberger, a young machinist, is in the city prison lamenting that his courtship was so ardent when he male love to Miss Alice Miller, 4704 Fairfax avenue, that her father caused his arrest on a charge of battery. Cornberger is alleged to have forcibly kissed the girl, after inducing her to go to his home. The girl told her father that Cornberger was on the point of kissing her against her will again, but one of his sisters entered the room and prevented further love making.

Cornberger was arrested by Acting Lieutenant Charles Hemphill at the request of the father of the girl, John Miller. He was charged with battery, and is being held in default of the bail of $500. Cornberger is also alleged to have written letters to the girl of a nature objectionable to the family.

FREIGHT EMBARGO LIFTED.

By Associated Press.

NEW YORK, Oct. 26—The Central railroad of New Jersey has lifted its embargo on freight intended for outward-bound steamships, it was announced today Exports from this port, as given by the New York custom house for yesterday amounted to $21,635,000, the largest ever recorded for a single day and at the rate of more than $5,000,000,000 a year. There is still a tremendous shipment and railroad yards are crowded with miles of loaded cars.

DAVIE, JR., IS ALSO ON CITY PAYROLL

As Chauffeur Without an Auto; He Draws Monthly Salary.

Officials of the city departments who have been criticised by Mayor John L Davie for extravagance have decided to call to the attention of the taxpayers the fact that Mayor Davie is keeping his son on the municipal payroll as a chauffeur at $125 a month, although there is no automobile at the service of the mayor's office. Fred Davie, the Mayor's son, has been on the payroll since August 3 and has been drawing his salary with the utmost regularity since that time. He has rendered no real, necessary service whatsoever It is a case of small graft.

Young Davie's work at the City Hall largely consists in studying the mural decorations in the mayoral chambers, according to City Hall attaches who have been forced to endure the persistent attacks of the mayor upon their departments

Chief of Police W F Woods stated, however, that Chauffeur Davie has actually given service to the mayor by driving the police automobiles The regular chauffeurs of the police department have not been used for this service, as the mayor has preferred to have the police car driven by his son On several occasions the police have needed the car when it was being used by the mayor for visits to improvement clubs, where he has been conducting a political campaign, according to his political enemies, in defense of his administration.

The mayor has not renewed his request for an appropriation for an automobile, and has not purchased a machine of his own Mayor Davie announced that his son had recently obtained an automobile of his own, and that he would not have to be dependent in the future upon Commissioner Jackson's department for the use of motors

Prosperity Evident to Veteran Salesman

That the Middle West and the Pacific Coast are showing one of the most striking increases in business in years, and that every evidence of returning prosperity, even despite the war, can be seen in the business of merchants, is the declaration of R. S. Rosenberg, veteran clothing salesman, who is declared to have crossed the continent more times as a "drummer" than any American salesman on the road today

"I am not talking of opinions, but actual order-book entries," declared Rosenberg. "In almost every Middle West and coast city orders have increased from 30 to 50 per cent. This is in the space of two months. I fully believe that in a short time absolutely normal conditions will obtain everywhere."

First Indian Woman Is Admitted to Bar

By Associated Press.

WASHINGTON, Oct. 26.—Miss Lyda B. Conley of Kansas City, Mo., is the first woman of Indian descent to be admitted to practice law before the Supreme Court. Her admission was moved by Solicitor-General Davis

Several years ago Miss Conley attracted attention by resisting an attempt to remove the bodies of her ancestors from an Indian burial ground in Kansas City. She carried the litigation to the Supreme Court and there argued her own case, losing it, however. Her appearance in her own case was with special permission of the court.

TO EDIT EVANGELIST.

By Associated Press

ST. LOUIS, Mo., Oct. 26—Dr. Fred D. Kerachner, president of the Texas Christian College, Fort Worth, Texas, has accepted the invitation of the Christian board of publications to become editor of the Christian Evangelist, a weekly newspaper published in St. Louis by the Disciples of Christ and circulated throughout America. He will assume charge of the paper December 1.

CANDIDATE FILES PETITION.

RIVERSIDE, Oct. 26—B B. Bush has filed with the city clerk his petition for the office of mayor The petition has been widely circulated and contains the names of a great many voters in the city Mr Bush has the support of a considerable faction throughout Riverside, who are making strenuous efforts to seat him in the mayor's chair.

Pierpont Morgan Was "Doormat," Mellen Said

By Associated Press.

NEW YORK, Oct. 26. — Evidence presented by the government today at the trial of the eleven New York, New Haven and Hartford Railroad directors to prove the steps alleged to have been taken by the New Haven to prevent New England traffic from passing over any other route than the New Haven furnished Charles S Mellen an opportunity to tell the jury how he saved himself from being ousted as second vice-president of the road by the late J. P Morgan.

Trouble had arisen between the New York Central and the New Haven over traffic and C. P Clark, then president of the New Haven told Mellen that Morgan, who was a director of both roads, thought he had fomented it and should be retired

"As I always did," said the witness, "I marched down to Mr. Morgan's office. I told him what Mr Clark had said and he said 'That is correct.' I said I knew he was the kind of a man that would hear both sides and he said 'certainly, certainly.' Then I explained the situation to him and Mr Morgan said I never understood it before, Mr Mellen. I have been misinformed. I have been used as a door mat. Good day.'"

Would Increase Car Tonnage Minimum

SAN FRANCISCO, Oct. 26.—The efforts of the railroads of the state to obviate the yearly car shortage by obtaining legislation to increase the minimum tonnage on carload shipments were centered in a hearing at the Railroad Commission today presided over by President Max Thelen. The railroads contend that if the minimum weight can be increased and larger shipments placed in the cars a less number of cars will be needed for the heavy traffic Numerous shippers are opposing this contention declaring that their interests would be jeopardized as they would be forced to buy larger quantities in order to get carload rates.

New Trade Balance and Exports Records

By Associated Press.

WASHINGTON, Oct. 26. — New records for weekly exports and weekly trade balance were made last week. The Department of Commerce announced today that exports for the week ending Saturday were $98,777,015, which is about $15,000,000 more than any previous week, and the favorable trade balance was $70,690,462, or about $23,000,000 larger than the previous record.

STRIKE LEADER SENTENCED.

By Associated Press.

CLEVELAND Oct. 26—John Lutheringer, national organizer for the International Association of Machinists, and leader of the striking machinists here, was sentenced to serve thirty days in the workhouse by Municipal Judge Daniel Cull today Lutheringer was convicted of assault and battery

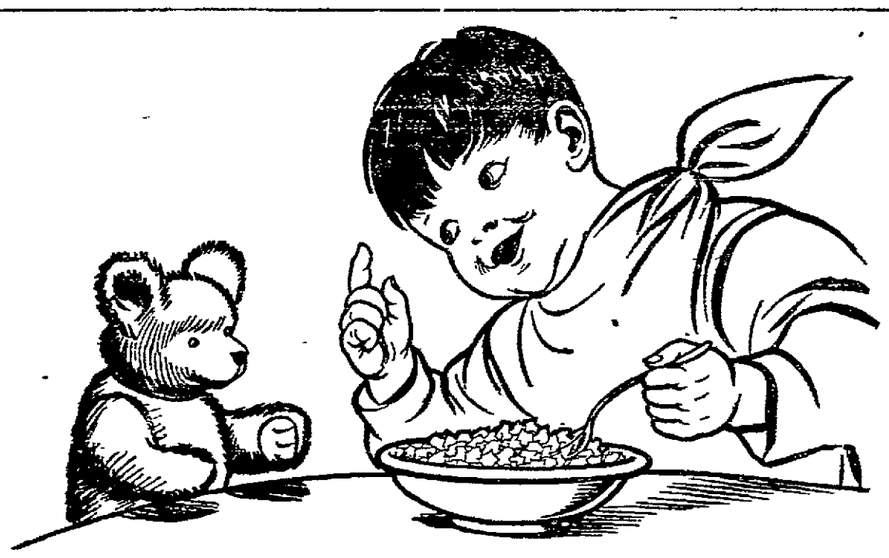

"None for You, Teddy!"

Can't blame a boy for keeping all he can get of the

NEW Post Toasties

You'll know why when you taste the new delicious flavor—along with a body and tender crispness that don't mush down in cream.

In the new process of manufacture, intense heat expands the interior moisture-raising little pearl-like "puffs" on each flake—a distinguishing feature of the

New Post Toasties

Your Grocer has them now.

H. C. CAPWELL CO. OAKLAND H. C. CAPWELL CO.

OUR BASEMENT STORE

Oakland's Greatest Bargain Center

The Greatest Bargain Center because every article must be a bargain to get into the Basement. Every piece of goods must be reliable. No sham, no shoddy, no misrepresentation in the smallest degree will be tolerated.

The merchandise carried here is a revelation to the women who know values. IT'S THE PEOPLE'S BASEMENT FOR EVERYBODY WHO WANTS MORE BUYING POWER FOR A DOLLAR. The following items are typical:

Two Great Sales--Tomorrow Only

in the Basement Millinery Section

"Tams" *Less Than Half Price*

$1.50 Values for 69c

A wonderful special purchase of Tam O'Shanters that comprised a portion of a manufacturer's surplus stock. Made of corduroy, plush, silk and velvet. Trimmed with tassels. All colors. Splendid quality materials and all colors.

$2.95 Untrimmed Shapes Going for 89c

Fine plush shapes of numerous kinds. Shown tomorrow for the first time. They come in black and colors in small turban, sailor and roll brim shapes—some of them particularly suitable for elderly women. Don't miss coming and coming early to this sale.

Curtain Scrim 10c yd.

Over 1000 yards of yard-wide Curtain Scrim that sells regularly for 12½c yard, on sale at 10c yard. Some have fancy open-work border, others have hemstitched borders.

25c Figured Cretonnes 15c Yard

In large and small floral and scroll designs. Extraordinary values and just in time for your Christmas fancy work. Width 36 inches

Boudoir Caps 25c

A wonderfully pretty collection of boudoir caps made of crepe and fancy semi-silk materials. Neatly trimmed with laces and roses.

5c Dish Rags 3c Each

Knit dish cloths of good size Lay in a supply while they are selling at this low price.

27-inch Flouncings 17c Yard

Deep hemstitched flouncings in pretty baby patterns on sheer nainsook. Slightly soiled from handling. Remarkable bargain.

Novelty Wash Braids 3-yd. pieces for 10c

Always convenient to have in your home work basket for use on underwear and other purposes.

Linen Damask Doilies 5c Each

Small size doilies with knotted fringed borders and fancy patterns.

Table Cloths $1.65 ea.

Mercerized damask with blue or pink borders. Many pretty patterns from which to choose. Size 64x72.

Linen Crash 10c yard

Bleached and unbleached crash of heavy quality with colored border. Width 17 inches

Huck Towels 8c each

Extra good Towels at this price. Heavy in weight, large and with red borders or all white

Long Cloth, 10 yds. 95c

Soft finish longcloth, the popular Old Glory brand with chamois finish Extremely serviceable for underwear and children's dresses.

Table Damask 25c yd.

In dice and striped patterns Of heavy quality. Width 58 inches. Fine for restaurant and every-day use.

Apparel Clearance

On the sales tables in the Basement Suit Section will be found broken lines of Coats, Skirts and Dresses at big reductions and you'll get a great bargain if you can find your size among them.

Merode Union Suits VALUES TO $1.50 98c

A broken line of Merode cotton Union Suits in white and natural. They come in Fall weight and are form fitting.

50c Union Suits 29c

Special purchase for a sample line. Fleeced lined garments in white and gray.

Men's Military Shirts $1.00

Made in the regulation style with two front pockets Of mixed wool flannel that is serviceable and warm. Colors gray, tan and navy blue Sizes 15 to 17.

Men's Golf Shirts 59c

Of good quality shirtings in narrow and wide striped patterns and also blue chambray with two collars. Sizes 14½ to 17. Extra special at 59c.

Infants' Sweaters 49c

Not quite all wool but soft and warm and snug for baby. Fine ribbed weave with Byron collar. Colors, navy, gray, cardinal and white. Sizes 22 to 26.

Wash Dresses 49c

Quite the prettiest and most wonderful assortment of Dresses you ever saw at this price. Made of solid colored chambrays and striped or checked galateas. Trimmed with Wash Braids and other suitable materials

Women's Dress Skirts $2.49

Smart tan and gray mixtures, black and navy blue serge. All man-tailored styles, some with yokes and pockets. Sizes 23 to 37.

Costume Corduroys 69c Yard

A beautiful lot of these fashionable corduroys have just arrived. Of rich, heavy quality for dresses, skirts, coats Colors, myrtle, gray, black, brown, navy, copenhagen and tan

Wash Goods 5c Yard.

Come in and see this remarkable lot of Wash Goods that we offer you at this little price The collection includes Challis, Ginghams, Striped Lawns and Shirtings. Hundreds of patterns to choose from

Turkish Towels 11c ea

Large sized Towels with heavy soft nap and fringed ends. Will give good service.

Seamed Sheets 39c

An extraordinary quality Made of heavy muslin with seam in center. Size 72x90.

Hemstitched Sheets 75c

Of good quality sheeting and made with deep hem. Size 81x90

Pillow Cases 10c Each

Of good quality muslin in size 45x36—10c; hemstitched, size 45x36 12c.

Agents For Butterick Patterns and Publications

H. C. Capwell Co. THE LACE HOUSE

Clay, 14th and 15th Sts. Oakland.

Healthy Old Age Brings Happiness

Simple Remedy Promotes Health By Overcoming Tendency to Constipation.

Advancing years impair the action of the vital organs. Old age should be the period of greatest happiness but, good health is necessary. Constipation should not be tolerated—it is often the direct cause of ill health.

Headache, belching, biliousness, bloat, drowsiness after eating and other symptoms of constipation can be readily relieved by the use of a simple laxative compound sold in drug stores under the name of Dr. Caldwell's Syrup Pepsin. Mr. J. H. Bristol, 1412 Geddes Ave., Ann Arbor, Mich., who is 83 years old, says "Dr Caldwell's Syrup Pepsin is the best remedy I ever used for constipation and I always have a bottle of it in the house to use when I feel the need of it, it never disappoints."

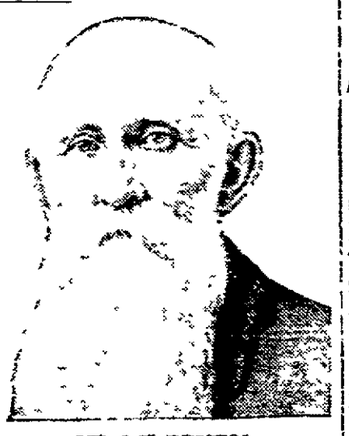

MR. J. H. BRISTOL

Dr. Caldwell's Syrup Pepsin is a mild laxative preparation, positive in its effect, acting easily and naturally without griping or other pain or discomfort. For over a quarter of a century it has been the standard household remedy in thousands of homes. Druggists everywhere sell it for fifty cents a bottle. A trial bottle of Dr. Caldwell's Syrup Pepsin can be obtained, free of charge, by writing to Dr. W. B. Caldwell, 454 Washington St., Monticello, Illinois.

SUICIDE'S LIFE POLICY NEAR $100,000 MARK

SAN FRANCISCO, Oct. 26.—It transpired yesterday that the late Herman Shainwald, the realty operator, who committed suicide on September 19 in his office in the First National Bank building, left a life insurance policy for about $100,000. His friends and relatives had believed that he had left an estate of less than $10,000.

At the time of the suicide, Richard S. Shainwald, a brother, said that the probable cause of the deed was "despondency over becoming so heavily involved in real estate transactions that he could not extricate himself at a profit."

Again, in his application for letters of administration on the estate of his brother Richard Shainwald stated in his petition, filed a few days ago in court, that Herman Shainwald was practically penniless when he killed himself.

But yesterday it was discovered that Herman Shainwald had a life insurance policy for $100,000.

FALLS THROUGH TRAP DOOR.

SAN FRANCISCO, Oct. 26.—Tom Millard, electrician at the Columbia Theater, was painfully injured by falling through a trap door on the stage this morning. He plunged a distance of 15 feet, receiving severe bruises of the body and a possible fractured rib. He was taken to the Harbor hospital.

Up to Stein-Bloch

Responsibility for Satisfaction Is Shared by Houts & Ramage

What makes it possible for us—a young firm—to sell and satisfy men who have worn and rejected makes of clothing sold by older houses? It's all due to the Stein-Bloch line which we, of all clothiers on this side of the bay, were fortunate to secure exclusively.

In buying clothing, men are dependent almost entirely on the teamwork of maker and dealer. It's as important as the battery in baseball. Stein-Bloch contributes the wisdom of over a half-century of leadership in designing and making clothes for men only.

Stein-Bloch has seen countless lines forced into prominence by top heavy advertising, only to be forgotten overnight after the public had been sold once.

Stein-Bloch's long life and success is due to the train of satisfaction that follows in the wake of Stein-Bloch sales. And universal satisfaction is never due to the excellence of any one feature.

Perfect in fabric, perfect in pattern, perfect in style lines, perfect in fit, perfect in wear and perfect in values—that is a concise explanation of the long life and good health of the Stein-Bloch line.

And we—as the younger half of the battery—are expected to uphold our end. We were chosen as fitting representatives of the Stein-Bloch line after proving, by test, that we are capable of giving the Stein-Bloch type of satisfaction.

So we ask you to sample Stein-Bloch satisfaction here. Your peace of mind is assured, for a sale becomes no sale to us unless satisfaction shadows the suit.

HOUTS & RAMAGE
STEIN-BLOCH SMART CLOTHES
WASHINGTON STREET BETWEEN 13TH AND 14TH

THE NEWEST REMEDY FOR BACKACHE, RHEUMATISM AND DROPSY

Kidney, Bladder and Uric Acid troubles bring misery to many. When the kidneys are weak or diseased, these natural filters do not cleanse the blood sufficiently, and the poisons are carried to all parts of the body. There follow depression, aches and pains, heaviness, drowsiness, irritability, headaches, chilliness and rheumatism. In some people there are sharp pains in the back and loins, distressing bladder disorders and sometimes obstinate dropsy. The uric acid sometimes forms into gravel or kidney stones. When the uric acid affects the muscles and joints, it causes lumbago, rheumatism, gout or sciatica. This is the time to try "An-uric."

During digestion uric acid is absorbed into the system from meat eaten, and even from some vegetables. The poor kidneys get tired and backache begins. This is a good time to take "An-uric," the new discovery of Dr. Pierce for Kidney trouble and Backache. Neglected kidney trouble is responsible for many deaths, and Insurance Company examining doctors always test the water of an applicant before a policy will be issued. Have you ever set aside a bottle of water for twenty-four hours? A heavy sediment or settling sometimes indicates kidney trouble. The true nature and character of diseases, especially those of the kidneys and urinary organs, can often be determined by a careful chemical analysis and miscroscopical examination—this is done by expert chemists of the Medical Staff of the Invalid's Hotel. If you wish to know your condition send a sample of your water to Doctor Pierce's Invalids' Hotel, Buffalo, N. Y., and describe your symptoms. It will be examined without any expense to you, and Doctor Pierce or his Staff of Assisting Physicians will inform you truthfully.—Advertisement.

WOMEN AUXILIARY TO HONOR GUESTS

Able Speakers to Address the International Council at Luncheon.

Distinguished guests from various parts of the world will speak at the big luncheon to be given in honor of the International Council of Women of Friday, November 5, at Hotel Oakland, under the auspices of the Alameda County Women's Auxiliary of the Woman's Board of the Exposition. The affair is expected to be especially brilliant, and will be attended by several hundred prominent easterly women.

The Marquise of Aberdeen, president of the Women's Council, will be the principal speaker. Others who are to address the gathering will be the Duchess of Aberdeen and Lenox, Madame Torrington Sanford of Canada, Mrs. Hugo Rosenberg of Pittsburg, Pa., Mrs. Booker Washington, Lynn of Virginia, Dr. and Mme. Ernesto Nelson of Argentina, Mr. Vasardarkis, high commissioner of Greece, and Mme. Vasardarkis.

Tables for the luncheon will seat eight persons, and reservations may be made by application to Mrs. A. C. Posey, chairman of the Auxiliary; to Miss Mollie Conners vice-chairman, or to any of the following:

Mrs. Charles S. Chamberlain, Mrs. Charles R. Lloyd, Mrs. J. S. Emery, Mrs. J. R. Scupham, Mrs. Dudley Kinsell, Mrs. H. C. Brougher, Mrs. G. W. Harrison, Mrs. Beach Soule, Mrs. Wm. Sharon, Mrs. G. R. Williams, Mrs. A. L. Lawrenson, Mrs. Hugh Hogan, Mrs. Philip S. Teller, Mrs. Wm. F. Kett, Mrs. A. E. Gott, Mrs. C. J. Waterhouse, Mrs. J. L. Fuller, Mrs. John Allen Park of Hayward, Mrs. Lucien Langworthy of San Leandro, Mrs. F. G. Harrison, Mrs. Ely C. Hutchinson, Mrs. Henry Wetherbee.

Next Friday many prominent women from this side of the bay will attend the ceremonies in honor of the Woman's Board in the Court of Abundance. President Moore is to present, in place of the usual bronze plaque, a testimonial scroll to the board. Mrs. Phoebe Hearst will receive it and Mrs. Frederick Sanborn will make the speech of acceptance. Others who will be heard will be Governor Johnson or a state representative, Mayor Rolph of San Francisco and William Lamar, United States Commissioner to the Exposition. The same evening a ball will be given in the California building. Preceding it there will be a reception at which the 58 county chairmen will act as a receiving party.

At noon Friday a breakfast will be tendered to the honorary membership of which Mrs. Phoebe Hearst is president, by the stockholders and auxiliary members of the Woman's Board. Among the honorary vice-presidents and members who will share honors with Mrs. Hearst will be Mrs. Isaac Requa of Piedmont. The subscription list is open to stockholders of the board, all county chairmen, sub chairmen and other officers of the county auxiliaries as well as to the members. Afterwards the guests will proceed in a body to hear the ceremonies, which will begin at 3:30 o'clock. Special arrangements have been made to serve an inexpensive dinner in the auxiliary tea room, and out of town auxiliary members wishing to remain for the ball at 9 o'clock have been invited to use the rooms of the board for dressing.

This will be one of the largest affairs given by the official hostess body of the Exposition during the past season of its activity.

COUNTY WINS FIRST HONORS IN FLOWERS

At the Flower Show held in the Horticultural building, P. P. I. E., Alameda county received the greatest number of prizes, receiving two gold medals, twenty-nine first prizes and seventeen second prizes. G. A. Carbone received the gold medal for the best display of orchids and also four first prizes.

Mrs. Richard Grey of East Oakland won two prizes for chrysanthemums, Barbee Nursery of San Leandro taking first and second prizes on carnations. Damoto Bros. won twelve prizes on various flowers. Nishihara Bros. of San Lorenzo had a beautiful display and received first prize on Ophelia roses. Vallance Nursery of Oakland received first and second prizes on begonias. E. James of East Oakland had a splendid display of ferns and flowers, taking ten prizes. J. A. Marshall, Alameda county representative at the P. P. I. E., assisted the various growers of the county by using ferns, palms, etc., from the exhibit in the California building.

SNEDIGAR NAMES DEPUTY PROBATION OFFICIAL

S. H. Thompson, who is connected with the recreation department of Plymouth Center, has been appointed a deputy probation officer under Probation Officer Ollie Snedigar. Judge William S. Wells, who presides at sessions of the Juvenile Court, yesterday ratified his appointment, which was made by the probation committee. Thompson has specialized in social work with children and is connected with the University of California.

Leonard D. Compton, who has been a deputy in the probation office for the past several years, has been made chief deputy to Snedigar.

MADRID CABINET CRISIS ENDS OVER APPOINTMENT

By Associated Press

MADRID, via Paris, Oct. 26.—The ministerial crisis has been settled by the appointment of Rafael Andrade as Minister of Public Instruction and Luis Espada as Minister of Public Works. The other ministers in the cabinet will retain their portfolios.

A dispatch from Madrid October 29 said the ministerial crisis apeared to be confined to the replacing of the Minister of Finance, who was in conflict with the Ministers of Public Instruction and Public Works over their expenditures, which he considered extravagant.

OIL STOVE ACCIDENT CAUSES LOSS OF HOME

The home of Mrs. Mary Williams, 3556 High street, was totally destroyed by fire last night when a coal oil stove was accidentally overturned about nine o'clock. The place is a small cottage, and the damage, about $1000, was covered by insurance.

Ivor Williams, son of the owner of the house, was at home at the time of the fire, and assisted the firemen in fighting the flames after he had sent in an alarm. Williams is a hardware man with a store at 4570 East Fourteenth street.

ALL ABOARD FOR FAIR: MOTTO.

Further plans to have residents of Alameda county accompany the party of visitors from this section of the state to the San Diego Exposition are being made at a meeting in the Merchants' Exchange this afternoon of the Exposition commission. The trip to the southern fair will be made in November and it is proposed to have a large representation from Alameda county in the Exposition party.

RUMANIA STOPS SHIPMENTS.

By Associated Press.

PARIS, Oct. 26.—The transit of Bulgarian merchandise over Rumanian territory has been stopped because of objections by Bulgaria to the passage of goods from Salonika for Rumania, according to a Bucharest dispatch dated October 20 to the Havas News Agency, the dispatch having been delayed in transmission.

Jack London Has Guest 'Arrested'

Plot Thickens When Sculptor Flees

If the sheriff of Sonoma county had n't thought that Finn Froelich, famous sculptor, was "some foreigner trying to pay some old debt," Finn Froelich would today be in jail for attempting to bribe an officer, one deputy game warden would be minus a star and Jack London, writer, would have been busy explaining. But the sheriff couldn't understand what Froelich's money was for—and now Froelich is content to remain on the Oakland side of the Alameda county line, preferably, and outside the Sonoma county line under any and all circumstances.

The sculptor was visiting London at his Glen Ellen home, and, having a fine gun, decided to do a little hunting. He is not acquainted with the ways of California or its laws. He does—or did—not know that one needed a license to hunt.

One of the workmen on London's place is a game warden. London sought him and they hatched a plot. As a result Froelich was "arrested."

"This is serious!" remarked London. "The sheriff is very strict on these cases."

Froelich was visibly perturbed. He fled.

He sought the sheriff and mysteriously sought to pass him a packet containing money.

"No," said the sheriff. "Go around to the clerk of the office and get a receipt and a cancellation if you owe a bill we have. Don't bother me."

Froelich didn't understand. He sought London. The joke was explained—but he's going to stay out of Sonoma county anyhow.

FORD CO. OF CANADA TO CUT GIANT MELON

WALKERVILLE, Ontario, Oct. 26.—Distribution of a 600 per cent stock dividend to shareholders of the Ford Motor Company of Canada, equivalent at the present price of the stock to $18,000,000, was recommended by the company's stockholders at their annual meeting.

This action follows payment of a 50 per cent cash dividend which was made by the company to its stockholders within the last two weeks.

The stock dividend is recommended as part of the plan approved by the stockholders of increasing the company's capital stock from $1,000,000 to $10,000,000.

There are only about 150 stockholders in the company.

S. S. RUMANIA SURVIVORS ARRIVE AT STOCKHOLM

COPENHAGEN, via London, Oct. 25.—The men saved from the Swedish steamer Rumina, which was destroyed by a mine, have arrived at Stockholm.

The German lieutenant, Meta, who was in charge of the steamer as a prize officer when she struck the mine, was with them. He has been interned.

The Rumina, a small vessel of 1455 tons, was sent to the bottom by a mine off the East Granton lighthouse. She was then in charge of a prize crew from a German submarine, which had captured her on her way from London with a cargo of wood pulp. Six of the crew, who were asleep in the forecastle at the time of the explosion, were drowned.

Cut out the Middleman

Savage Tires are sold direct.

The middleman's profit is saved and we give it to you in quality.

SAVAGE TIRES

Employed Distributors Everywhere

Branch Store
2132 BROADWAY, OAKLAND.

DRINK
Caswell's Coffee
TRY CASWELL'S NATIONAL CREST BRAND

"Kill the Hyphen," New Society's Motto

NEW YORK, Oct. 26.—Steps toward formation of a national organization of American citizens of foreign birth or parentage to discourage "hyphenated Americanism" were taken here today. Twenty-four persons who responded to a circular distributed by a committee headed by William Jay Gaynor, former mayor, gathered in a provisional committee to encourage the fight on dual citizenship.

A letter from Colonel Roosevelt to Lustgarten was read at today's meeting. It said in part:

"I welcome the work of your society in working against the most sinister and evil of all movements, which would tend to destroy our national unity and to split us into a tangle of warring German-Americans, Irish-Americans, English-Americans, French-Americans. You and I are fellow Americans — just plain, straight-out one and Americans.

An Easy Way to Get Fat and Be Strong

The trouble with most thin folks who wish to gain weight is that they insist on drugging their stomach or stuffing it with greasy foods, rubbing on useless "flesh creams" or following some foolish physical culture stunt, while the real cause of thinness goes untouched. You cannot get fat until your digestive tract assimilates the food you eat.

There is a preparation known to reliable druggists almost everywhere which seemingly embodies the missing elements needed by the digestive organs to help them convert food into rich, fat-laden blood. This modern treatment is called Sargol and has been termed the greatest of flesh-builders. Sargol aims through regenerative, re-constructive powers to coax the stomach and intestines to literally soak up the fattening elements of your food and pass them into the blood, where they are carried to the starved, broken-down cells and tissues of your body. You can readily picture what result this amazing transformation should produce as with increased weight the cheeks fill out, hollows about neck, shoulders and bust disappear and from 10 to 20 pounds of solid, healthy flesh is added to the body. Sargol is absolutely harmless, inexpensive, efficient. Osgood Bros. Drug Stores and other leading druggists of this vicinity have it and will refund your money if you are not satisfied, as per the guarantee found in every package.

NOTE.—Sargol is recommended only as a flesh builder and while excellent results in cases of nervous indigestion, etc., have been reported care should be taken about using it unless a gain of weight is desired.—Advertisement.

Former Mrs. Aldrich to Wed Andre Polah

SPRINGFIELD, Mo., Oct. 26.—Mariska Aldrich, noted singer, divorced Thursday from former Congressman J. F. Aldrich, is to wed Andre Polah, celebrated German violinist, according to rumor here. Polah has been the guest of Rose O'Neill, the artist, while Mrs. Aldrich lives near by. It is said Aldrich will contest the decree.

STARTING TOMORROW—SALE OF A SPECIAL PURCHASE OF 200

Smart Suits $12.75 ea.

The most sensational Suit Sale held in Oakland this season. A manufacturer's need of ready money brought these stunning Suits to us at a third under his regular prices. We share our good fortune with our patrons. The cheapest Suit in the lot is worth dollars more than our special sale price, $12.75. Well tailored, smart new winter styles.

Many styles to select from—Four are pictured below

$12.75 $12.75 $12.75 $12.75

These wonderful Suits for $12.75 are made of Serges, Mixtures and Poplins; braid and velvet-trimmed. Sale starts 9 a. m. Wednesday. Be here for the first choice.

Also Tomorrow---Smart New Coats

A great variety of smart models in novelty mixtures, corduroys, boucles, tweeds, serges and plain cloths—in all women's and misses' sizes. Coats worth to $15.00. Specially priced for Wednesday..... $9.75 ea.

Washington and 11th Streets — *Pacific Cloak and Suit House* — The Northeast Corner

KAHN'S
THE ALWAYS BUSY STORE

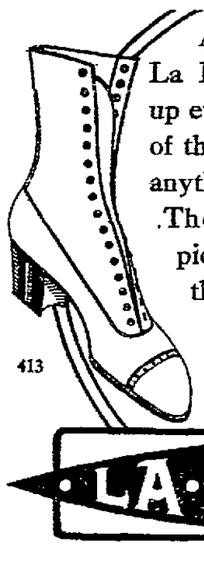

A NEW CROP of La France wearers spring up every season—the daughters of the mothers who won't wear anything else.

The girls would probably pick La France anyway, but the mothers seem to want to make sure they start right.

413

LA FRANCE

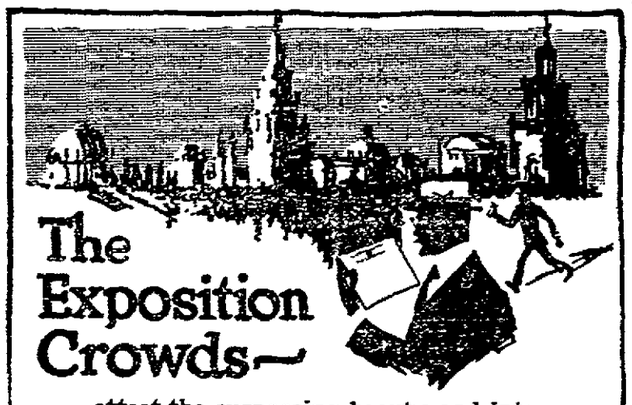

The Exposition Crowds—

attest the surpassing beauty and interest of San Francisco's great spectacle.

WESTERN UNION

Day Letters and Night Letters

make it possible for you to enjoy the inspiration of this wonderful achievement yet keep in daily touch with home.

THE WESTERN UNION TELEGRAPH CO.

Trust Prices Cut in Half

Painless Parker Dentistry 50% Less

Than Trust Dentists Charge

Bigger Offices, Bigger Business, Better Methods, Better System, More Patients, More Hygienic

THAN ANY TRUST DENTIST IN CALIFORNIA

We Examine Your Teeth (Not Your Pocketbook) Free of Charge.

Part of every dollar you give a Trust Dentist goes to help keep up the Trust in California. Can you afford to pay $2 for $1 worth of old style dentistry just to help the dental combine crush competition?

Painless Parker Dentist

Southeast Corner Twelfth and Broadway, Oakland

Los Angeles, San Diego, San Francisco, Bakersfield, Portland, Brooklyn, N. Y.

Premier Fisher to Be High Commissioner

By Associated Press.

MELBOURNE, Aus., Oct. 25, via London, 1.05 a. m.—Andrew Fisher, the premier has accepted the high commissionership for australia in London, succeeding Sir George H. Reid. Mr Fisher has recommended for his successor as Premier William Morris Hughes attorney general in the Fisher cabinet.

AMUSEMENTS

Macdonough F. A. GIESEA Manager. TELEPHONE Lakeside 64.

TONIGHT AT 8:15
AND ALL THIS WEEK—FAREWELL WEEK
MATINEE WEDNESDAY AND SATURDAY
J. Griffith Wray Presents
VIRGINIA BRISSAC—NORMAN HACKETT & CO.
In Geo. M. Cohan's Latest and Best Mystery Comedy "THE MIRACLE MAN" First Time in Oakland Popular Prices Not Motion Picture
NEXT WEEK—"GERMAN WAR PICTURES."

Oakland Orpheum Phone Oak. 711 Twelfth and Clay Streets

The only high-class Vaudeville circuit
WALTER C. KELLY, "The Virginia Judge"; LONG TACK SAM and his company of wonder workers; NINA MORRIS & CO in "The Blue Diamond"; PAT ROONEY and MARION BENT, in "At the News Stand"; JACK DUDLEY TRIO in "In the Moonlight"; HOOPER & COOK in "Give Us a Chance"; GENERAL PISANO, the World's Famous Italian Sharp Shooter; FRANCIS DE GROSSART, the Black-Haired Canary Bird; New Orpheum Motion Pictures
MATINEE EVERY DAY
PRICES: MATINEES—10c, 25c, 50c. EVENINGS 10c, 25c, 50c, 75c.

Pantages 18TH ST. AT BROADWAY
MATINEES 10¢ Except Sundays and Holidays. NIGHTS 10¢, 20¢, 30¢
UNEQUALED VAUDEVILLE
"CONCENTRATION" The Mental Mystery of the Age. Explain!—If you can!
8 SPECIAL ATTRACTIONS 8
Orientally Beautiful "FANG CHOY" Chinese Fantasy, with AGNES VON BRACHT.

REPUBLIC Formerly BROADWAY THEATER. Management Bert Levey Circuit Vaudeville Theaters. ALL SEATS 10c.
Commencing Wednesday, October 27. Continuous from 1:30 p. m. to 11 p. m.
Smiletta Brothers and Mora Gymnastic Pantomime; Acrobats, Dayton and Maley; "The Doughnut Hunters"; Campbell and Greenwood, Operatic Singers; Varley, in Characters from Laughland; Miss Grace De Luca, Singing and Dancing.
Holbrook Blinn in "The Family Cupboard," in 5 reels, adapted from the play of the same name.

HIPPODROME A FAMILY THEATRE CONTINUOUS PERFORMANCE DAILY 1:30 TO 11 P.M. ENTIRE NEW SHOW TOMORROW
TODAY—LAST TIME Positively First Time in Oakland
"THE ACCOUNTING"
Essanay Feature Photo Play, with FRANCES X. BUSHMAN. In Conjunction with Big Bill of
6—HIGH CLASS—6 VAUDEVILLE ACTS
Matinee Daily 10c, Any Seat (except Sundays and Holidays). Evenings, 15c, Any Seat.

WAIT FOR THE **J-O-Y Z-O-N-E**
THE EXPOSITION'S ONLY RIVAL TENTH STREET BET. FRANKLIN AND CLAY
OPENS NEXT SATURDAY—CLOSES SUNDAY WEEK
Under auspices Tenth St. Business Men's Association.

Motion Picture Theaters

Oakland Theatre 14th AND Clay

TODAY—LAST TIME
The Exquisite Star MARIE DORO
In a Peaceful Romance of the Orient "THE WHITE PEARL"
CLIFTON CRAWFORD in "THE GALLOPER" TOMORROW
GERALDINE FARRAR in "CARMEN"
Matinees, 10c. Evenings, 10c and 15c
Broadway at 15th St.—PARAMOUNT PICTURES—ORCHESTRA EVENINGS.

FRANKLIN THEATRE
TODAY AND TOMORROW
William Fox Presents
VALESKA SURATT,
The Best Gowned Woman in the World, in
"The Soul of Broadway"
The Screen Sensation of the Season
Com. Thurs.—The Master of the House.
Program Changed Sunday and Thursday.

COL. TUCKER ASKS REINSTATEMENT

Army Officer, Former Husband of Dolly Logan, Makes Application.

Lieutenant Colonel William F. Tucker, whose marital and other affairs attracted much attention to Uncle Sam's army in 1908 and 1909, and who was retired at that time because of physical disability, has applied for reinstatement with the rank of colonel. Washington officials yesterday appointed an examining board to hear Colonel Tucker's application. It will meet at Vancouver Barracks.

Colonel Tucker is the former husband of "Dolly" Logan, daughter of John A. Logan. They were married in 1877 and separated in 1908, when her husband went to the Philippines. It was while in the islands that he met Mrs. Myrtle Platt, the widow of Lieutenant Ralph Platt, and gossip immediately connected their names. Mrs. Tucker complained to Washington, mentioning Mrs. Platt. An investigation was started, but the board said that there was nothing but circumstantial evidence against the colonel. Then Colonel Tucker was taken ill, and the retiring board took care of his case. This was in 1909.

Colonel Tucker has since married Mrs. Platt. They have been living on a ranch near Portland, Ore., for the past year, and the colonel is now said to be physically fit. His hearing for reinstatement will be watched with much interest by other officers in the army.

Colonel Hamilton Stone Wallace of San Francisco will act as head of the examining board. Major C. S. Stanton, also of San Francisco, will act as clerk.

MISMATED SEEK DIVORCE DECREES

H. P. Jones Alleges Marriage Six Days After Interlocutory Decree.

H. Prescott Jones has filed a complaint in the Superior Court asking that his marriage to Cora P. Hersey Jones be annulled because she mistook an interlocutory decree of divorce for a final. He declares that he married her in Portland, Ore., in 1910, six days after she had been granted an interlocutory decree of divorce from a former husband. It was only recently, he says, that he found that the marriage was not legal.

Herman Van Dirin told his wife, Jennie, that he was tired paying rent for her, she declares, so she has filed suit for a divorce. Mary V. Newsom has been given a final decree from Sidney V. Newsom, an architect. Mrs. Newsom alleged cruelty and neglect.

Bernard L. Lee wants a divorce from Ina Lee, saying that W. K. Sylles is an affinity. Kate L. Gardiner has filed action against J. E. C. Gardiner, on the ground that he was convicted of a felony offense in the local courts a year ago.

Pauline C. Clark complains that H. L. Clark has too many women friends, and has filed a divorce action.

GALLUR WILL CLEAR UP HOTCHKISS GEM MYSTERY

Damascus Gallur, the musician who is being held in the county jail awaiting trial on a charge of having murdered A. Hotchkiss, an aged money lender, has offered to clear up the mystery surrounding the disappearance of several thousand dollars' worth of diamonds from the estate of his alleged victim. Assistant District Attorney James M. Koford is investigating the prisoner's story.

The police and other authorities have been seeking the missing gems since the shooting of Hotchkiss, but without success. Not even one clew as to the whereabouts of the missing jewels has been unearthed. Hotchkiss is known to have had the gems, as he was holding many of them as security for loans he had made.

CONTRA COSTA MEDICAL SOCIETY HAS ELECTION

The Contra Costa Medical Society at its annual business meeting and banquet in the Hotel Oakland elected the following officers: President, Dr. P. C. Campbell, Richmond; vice-president, Dr. C. R. Leech, Walnut Creek; secretary-treasurer, Dr. P. B. Fitzpatrick, Martinez. The retiring president, Dr. U. S. Abbott of Richmond was toastmaster.

ASKS $50,000 DAMAGES FOR HIS FALSE ARREST

George W. Rumble thinks that it is worth $50,000 to him because he was arrested in Butte county last February, and has filed suit in the Superior Court here asking that amount in damages from Barton and Edna M. Pitts. Rumble complains that the Pitts appeared before a justice of the peace in Butte county and confessed that they had stolen several sacks of gold-bearing gravel. They implicated Rumble as the prime mover, he avers. He was later cleared, and now he wants damages.

MISSIONS COMMISSIONERS MEET.

By Associated Press.

NEW HAVEN, Oct. 26.—All business of the National Council of Congregational Churches gave way today to the one hundred and sixteenth annual meeting of the American Board of Commissioners for Foreign Missions.

MEDICAL JOURNAL

Advises Doctors to Prescribe Vinol and Give Reasons Why.

"Doctor: You have many patients under your care at this season of the year especially, whom you may consider are in need of the nutritious, healing properties of cod liver oil; many people cannot digest or assimilate the ordinary cod liver oil preparations on account of their digestive disturbances.

It is for this reason we want to respectfully call your attention to Vinol—a cod liver preparation containing Cod Liver Peptone made from fresh cod livers and cod liver oil (all oil eliminated), together with Iron Peptonate, Beef Peptone, Iron and Ammonium Citrate, and pure Native Wine.

Vinol is non-secret and in our opinion superior to old-fashioned cod liver oil and emulsions, because while it contains all the medicinal value they do, unlike them, Vinol is deliciously palatable and agreeable to the weakest stomach.

We feel that medical practitioners who once prescribe Vinol will do so continuously, as under its treatment patients gain strength and put on flesh almost from the start."

From The Canadian Journal of Medicine and Surgery.

Vinol is for sale in Oakland by The Owl Drug Co.—Advertisement.

Thought Zeppelin's Bomb Stage Business

By Associated Press.

NEW YORK, Oct. 26.—A possible panic in a London theater during the last Zeppelin raid was averted through the audience mistaking the explosion of a bomb dropped nearby for a bit of stage realism, according to Colin A. Cockburn, of Toronto, Ont., who arrived here today on the steamship Tuscania, from Liverpool. Cockburn was in a theater on the night of October 13. He said a Zeppelin bomb exploded close to the theater, but an automobile stage had just been cranked and the audience thought it was a clever arranged stage setting. The audience remained ignorant of the air raid until the close of the play.

Lieutenant A. B. Ford, of Cambridge, England, another arrival said he was here to inspect American aerial appliances.

ESPERANTO TO MEET.

The Oakland Esperanto classes will meet Wednesday evenings in the Oakland Law Institute, room 929 in the Realty Syndicate building. Those desiring to acquire a knowledge of the language have been invited to attend.

Von Wangenheim Paid Tribute as Diplomat

By Associated Press.

LONDON, Oct. 26.—The Morning Post prints the following article concerning Baron von Wangenheim, the German Ambassador to Turkey, who died in Constantinople Monday:

"Baron von Wangenheim was the man chiefly responsible for bringing Turkey to the side of Germany in the present war and probably also in persuading Bulgaria to the same course. He was energetic and skillful, and his sumptuous style of living impressed the Turks with the greatness and importance of the German nation.

Swarms of Turkish experts were in his employ and he was always ready to reward the Turk who did Germany a good turn. His success in Turkey persuaded the German emperor to transfer him early in the present war to Bulgaria, where the need of a diplomat of this type was felt."

DIES OF INJURIES.

SAN FRANCISCO, Oct. 26.—Robert Lew, an upholsterer, 44 years old living at 588 Castro street, died today from the effects of a fractured skull received in an auto accident July 13.

K

Fine Colored **Bath Towels** Blue, Pink, Yellow and Lavender Stripes **29c**

18x36 **Rag Rugs** Big Range of Colors and Patterns to Choose From **35c**

K

$3,000 Stock Purchased From S. F. Board of Trade

None Sold to Dealers. *No C. O. D. Orders.* *No Telephone Orders*

GROCERIES LIQUORS and CIGARS

Fresh Clean Stock. *Limited Quantities.* *Sale on Third Floor.*

Prices At and Below Wholesale Cost!

We will refund money on any item in this sale that proves unsatisfactory. The early shoppers alone can reap the full benefit of these exceptional bargains on the world's best groceries.

MILK—Carnation, Jersey, Sego, Alpine, Mt. Vernon, per dozen, 75c, small 45c
TEA—SCHILLING'S BEST TEA, ½ lb. tins each 20c; in bulk per pound, reg. 60c, per pound 29c
FOLGER'S ½-lb. tins, each 27c
TREE TEA in ½ pkgs. 20c
RIDGEWAY ½-lb. pkgs. 15c
LIPTON'S ½ pound pkgs. 15c
TETLEY'S ½ pound 15c
COFFEE—M. J. B. EXPO. pkg. ..25c
M. J. B. 2½ lbs. 85c
FOLGER'S 1-lb. tins 33c
ALTA COFFEE, 2½ lb. tins ..75c
ALTA 1 lb. tins 33c
SCHILLING'S BEST, pound ...35c
COCOA—PHILLIP'S Cocoa, tin ..31c
GHIRADELLI'S Cocoa, small ...8c
HERSHY'S, small 8c; large 15c
SARDINES—UNDERWOOD'S, tin 8c
CROWN NORWEGIAN, tin 9c
OTTERSON, ...12½c
DEL MONTE or BOOTH'S Sardines, tin 15c
L. & P. SAUCE—Bottle 22c
OLIVE OIL—GOLDEN GATE, per bottle 19c
ITALIAN OIL, ½ gallon tins $1.15
SOUPS — CAMPBELL'S SOUPS, SNIDER'S TOMATO SOUPS and FRANCO-AMERICAN READY MADE, per tin 8c
SNIDER'S CATSUP—Bottle 19c
ANTIPASTO—Per tin. 25c
HEINZ'S CATSUP—Per bottle 20c; small size 12c
CRAB—Japanese, tin. 17c
OYSTERS—Small size tin 8c
SALMON—S. & W., 20c; RED TALL, tins 9c
MARSHMELLOW CREAM—Per tin, 21c; small size 8c
MASON JARS—Qts., 59c; pts. ...49c
MUSHROOMS—Small tin of Italian, 11c; large tins French 29c
PEAS—FRENCH, per tin, 25c; small size 12½c
MRS. PORTER'S PUDDING—Per tin 11c
DEVILED MEAT—LIBBY'S or IMPERIAL CLUB, tin 4c
LIBBY'S Veal Loaf, each 12c
LIBBY'S Boneless Chicken, tin 33c
BAKING POWDER—K. C., 25-ounce, per tin 21c
RUMFORD, per tin 24c
SCHILLING'S, 37c, 4 ounce ...11c
SPICES—SCHILLING'S Mustard, Pepper, Allspice, Ginger, Cayenne, Sage and Thyme, all 8c
SCHILLING'S Cloves and White Pepper, per tin 10c
ALTA or GOLDEN STAR BRANDS, all kinds, 3 tins for 25c
JELLO OR JELLO ICE CREAM POWDER .....2 for 15c
STAR NAPTHA POWDER—Package .....6 for 25c
RUB NO MORE WASHING POWDER .....5 for 25c
A. B. NAPTHA SOAP, each 4c
SWEETHEART SOAP, each 4c
QUEEN LILY, each 7c
MATCHES—Blue tip, 3½c; Safety Matches per package 4c
CLOVER LEAF BORAX, each 4c
WASHING AMMONIA—Per bottle .....7c and 2½c
KARO SYRUP 12c
TAFFY SYRUP 11c
LYE—IVORY, per tin 4c
BANNER or BABBITT'S, tin ...7c
TOMATOES—Per tin. 8c
PEAS—3 tins for 25c
DEL MONTE TOMATO SAUCE—Per tin. .....4c and 8c
DEL MONTE PETIT POIS—Per tin 17c
S. & W. TOMATOES—Per tin ..12c
SLICED PEACHES—DEL MONTE, small, each 11c
WRIGHT'S JAMS and PERSERVES—Per glass 8c
MRS. PORTER'S SALAD DRESSING—Per glass 8c
HONOLULU CHUTNEY—Jar ...13c
VINEGAR—White or Cider, per bottle, 11c; per gallon 21c
IMPORTED STOUT OR ALE—Per dozen $1.75
RICE—M. J. B., 1-lb. sacks, each 8c; 2½-lb. sacks, 20c; imported per lb. 5c
FANCY JAPAN, per lb. 8c
Extra Fancy CAROLINA, lb. ...7c
KIDNEY BEANS—3 lbs. for 25c
PINK BEANS, 1 lb. 8c
FRUITS—Peaches, per tin 12½c
EGG PLUMS, per tin 15c
DEL MONTE BARTLETT PEARS, per tin 19c
WELCH'S GRAPE JUICE—Bot. 21c
RED WING GRAPE JUICE—Bot. 8c
SHINOLA—4 tins for 25c
BAKED BEANS—DEL MONTE, per tin 8c
VAN CAMP'S BEANS 8c
BON AMI—Each 7½c
SAPOLIO—Each 7c
PORT AND SHERRY—Bottle ...29c
KINGSFORD'S GLOSS STARCH—Per package 9c
CIGARS, CIGARETTES, TOBACCO
NEW BACHELOR 3½c
UNIONIST 3½c
EL ROI TAN 9c
GRAND MASTER 2½c
HAVANA RIBBON 3½c
VIRGINIA CHEROOTS 3½c
HANDIKRAFT, each 3½c
NEBO, pkg. 3½c
IMPERIALS, pkg. 8c
DIXIE QUEEN TOBACCO ...3½c
QUAKER OATS—packages 10c
QUAKER PUFFED RICE, Wheat, each 11c
TOILET PAPER—Each 3½c and 8c
MINUTE TAPIOCA, package 8c
LIMA BEANS—5 lbs. 25c
CRYSTAL WHITE SOAP—Bar 3½c
TANGLE FOOT FLY PAPER—Box 29c
SHREDDED WHEAT, pkg. 10c
H-O—Package 10c
WHISKY—Per gallon $2.50
COCKTAILS—½ pts. flasks 19c
IMPORTED VERMOUTH—Per bottle 65c
ZINFANDEL—Per bottle 25c
RIESLING, ITALIAN SWIBB COLONY, per bottle 33c

Sale Begins 9 o'clock Wednesday Morning—Take Elevator to 3rd Floor

Great Values Offered in Every Dept. **Bargain Week** *Look for the RED BARGAIN WEEK SIGNS*

Ladies' P. X. M. Cape **Gloves** In Tans and Whites—Bronson stitched back. Reg. $1.25 pair **95c**

Ladies' or Men's $1.50 **Umbrellas** American Taffeta covered; new era runner. 8-rib Paragon Frame.. **$1.19**

Sale of Wool Mixed **Challies** New Fall line of the always popular wool mixed challies—neat patterns. Worth 40c yard ... **25c**

40 Inches Wide Silk **Mixed Jacquards** In a big range of patterns and colors. A wonderful special for Bargain Week, yard **33c**

Feather Filled **Bed Pillows** Sanitary and odorless, satin tick covered. A wonderful value for..... **89c**

81x90, One-Piece **Bed Sheets** Double Bed Sheets, made of soft-finished bleach sheeting. Less than mill prices, each **59c**

45x36 Ready Made **Pillow Cases** Pillow Cases nicely made. Priced for Bargain Week at less than the goods by the yard ... **12c**

Bargain Week Sale Of **Valenciennes Edgings** Worth 8 1-3c to 10c Yd. Fine quality Edgings and Insertions to match; single and double thread and Beadings. The daintiest of patterns, in widths from ½ to 1½ ins. wide. Special **5c yd**

Hemstitched Curtain **Scrim** Fine even threaded, hemstitched scrim in cream or Arabian color. Special, per yard ... **11c**

Colored Border Curtain **Scrim** A fine quality, 36 inches wide Colored Border Curtain Scrim. Worth 12½c yard. Special, yard **8c**

Large Size Silkoline **Comforters** Pure white cotton filled silkoline covered Comforters. Neat patterns. Big bargains **$1.00**

Large California White **WoolBlankets** These are mill samples; some have mismatched borders. Worth $5 and $6, pair **$3.95**

Women's Vests, Pants and Tights Made by one of the best mills in America. Always sold at 50c the garment. Bargain Week **43c**

Women's Fleeced Lined **Union Suits** Winter weight, soft finished Bleached White Cotton Union Suits. Sizes 4, 5 and 6... **79c**

Wednesday Is BABY DAY in Bargain Week

We have just received a large assortment of BABY BASKETS. These are priced very moderately —See them!

Hemming FREE on Wednesday

Our CELLULOID GIFT NOVELTIES will appeal to the mother and babe as well. Ask to see our complete BABY OUTFITS.

INFANTS' SOFT FINISHED FLANNELETTE GOWNS AND WRAPPERS; white with pink and blue shell stitch. Regular 50c. Special **39c**

BABY SHOES in kid and embroidered poplins; all sizes. Regular 50c. Special **39c**

INFANTS' WATERPROOF DIAPER PANTS—Guaranteed. Special **21c**

DAINTY CAPS in silk poplin, embroidered turn-back. Worth 85c. Special **59c**

LONG AND SHORT NAINSOOK SLIPS—Lace and embroidery trimmed. Reg. 75c. Special **59c**

CRIB COMFORTERS, silkoline covered, filled with pure white cotton. Each **$1.75**

LINEN WARP FLANNEL—The linen and wool non-shrinkable flannel. Yard **75c**

36-inch STORK SHEETING—Extra heavy. Yard **$1.00**

22-INCH COTTON BIRD'S EYE—Special, 10-yard piece **90c**

36-INCH WOOL SHAKER FLANNEL, extra heavy good wearing quality. Yard **50c**

LONG AND SHORT NAINSOOK SKIRTS—Plain hemstitched or embroidery trimmed. Reg. 75c. Special **59c**

INFANTS' EMBROIDERED CASHMERE AND CROCHET SACQUES—Assorted styles. Reg. 75c. Special **59c**

LARGE ASSORTED TURKNIT BIBS—Pink and blue edge. Reg. 12½c. Special **9c**

TURKNIT BATH BLANKETS—45 inches square. White with pink and blue edging. Reg. 60c. Special at..... **49c**

Embroidered Flannel White Wool Embroidered Flannel, with scalloped and hemstitched edges. Choice range of patterns for Baby Coats, Skirts, etc. **95c yd**

Sale of Crib Blankets

White Crib Blankets...	39c	White Crib Blankets...	75c
White Crib Blankes ..	50c	White Crib Blankets.	$1.00
Colored Crib Blankets...	69c	White Crib Blankets.	$1.25

BABY PILLOWS, 14x18—Sanitary and odorless, for crib or buggy **60c**

36-INCH DOUBLE COATED RUBBER SHEETING, acid and waterproof. Yard **90c**

WHITE WOOL FLANNEL—Soft, good wearing grade; yard **50c**

BLEACH COTTON FLANNEL—Heavy, fleecy, good wearing kind. Yard **12½c**

36-INCH WHITE DOMET FLANNEL, for nightgowns and baby clothes. Yard **15c**

K KAHN'S KAHN'S KAHN'S KAHN'S K

RAVEL BY AUTO TO FAIR IS STILL HEAVY

any Machines From Eastern States Are Still to Be Seen Here.

(By J. A. HOULIHAN.)

that Eastern automobile tourists e still flocking to the Exposition in rge numbers may readily be guessed m the figures obtained Sunday by yclone" Wilson, official Foothill ulevard statistician. Ninety-four s from seventeen states other than alifornia passed over this highway ding the nine and half hours that lson labored in his self-assumed k of tallying motor travel on this portant highway.

The total travel for the day did measure up to the banner Sun- , October 17; yet the motorists ere out in good-sized numbers. nile "Cyclone" was on the job ,881 automobiles passed the in- rmary, carrying 48,119 passengers. d, oh yes, before we forget it, Wil- "tabbed" 118 dogs scattered ong this total of cars.

Eighteen hundred and twelve otorcycles, with 2610 passengers, ok advantage of the fine weather. That tandem riding is still popular evidenced by the fact that nearly per cent of the motorbikes car- d an extra person.

The motor cars from foreign states re distributed as follows:

Kansas	5
Ohio	5
New Mexico	4
owa	3
Texas	6
New York	3
evada	9
Oklahoma	5
Utah	4
Arizona	5
Montana	3
Missouri	8
Washington	13
Illinois	5
North Dakota	5
Oregon	7
ouisiana	4
Total	94

16 REO "4" HERE TOMORROW.

The 1916 4-cylinder Reo will be ought to Oakland tonight and placed exhibition for two days, Wednes- and Thursday. San Francisco ics have had a chance for the last r days to ride in it, try it out on hills and form an impression as whether it was superior to the 1915 del.

The verdict across the bay has been receipt of a volume of orders. se for the most part presumably from prospects who have awaited coming.

Locally the Earle C. Anthony Com- y has a small army of buyers who e been itching to take a peek at the w four.

NEW JACKSON MODEL IS HERE.

A new Jackson has arrived, the first the 1916 models to be sent out here the Imperial garage. It bears evi- ce of the improvement which has en so universally wrought in all of present season's automobiles. Always noted as being good hill-climbers, the "34," the model number of the late arrival, outdistaces earlier year's cars in matter of power, speed and ability in high gear.

It shows up very well on hills like Oakland avenue, Sunnyslope, Marin avenue, in Berkeley, and the Castro hill, in Hayward.

A claimed feature is that fifty-five miles an hour can be developed at a motor speed of 2700 revolutions without any vibration. The causes for this evenness are attributed to perfect balance, lightness of reciprocating parts and the frequency of power impulses applied to the rear axle.

The finish and lines are in keeping with the mechanical features.

OIL INDUSTRY ASS'N HOLDS FIRST SESSION

Constitution and Bylaws Confirmed and Great Campaign Launched

SAN FRANCISCO, Oct. 26.—The executive committee of the Oil Industry Association, organized yesterday, held its first formal session at the Palace hotel this morning to confirm the by-laws and constitution prepared by a committee composed of Attorneys James N. Gillett and Joseph Redding, and Stanley Morshead. Then the second step was taken in a campaign in which it is expected more than 100,000 citizens of the state of California will be drawn in order to save to the oil industry of the commonwealth, $25,000,000 worth of land in the Midway and Sunset Oil fields.

The scope of the organization, which is as yet only in its infancy, may be indicated when it is known that the plans of Chairman Roy N. Bishop, representing the organization committee, embraces the enrollment of every stockholder of the 200 companies affected to the number of 100,000, every automobile owner to the number of over 160,000 more, and a huge company of the merchants and business men of the state.

The fight for which the Oil Industry Association has been organized, is to save, if possible, 24,000 acres, largely in Kern county, which forms a portion of 2,000,000 acres of oil land withdrawn by President Taft for the benefit of the government September 27, 1909.

BILL WAS PASSED.

This withdrawal was ratified by Congress the following year and a bill was passed providing that the government should protect all claimants who at the time of withdrawal of oil lands, were diligently working their property. The men who have formed the association are those against whom the government has instituted suit or contemplates instituting suits to force them to give up their land. For the most part these lands adjoin the claimants whom the government is protecting, being sprinkled among them in such a manner that if the owners loose out it will mean that the oil will be drawn from their land, it is claimed, not by the government but by the property holders on the adjacent acreage.

The 3,000,000 acres withdrawn by President Taft forms almost an unbroken tract from the Contra Costa water line through San Joaquin county to the oil fields proper. It is only the extreme southern section of these properties which the oil men are fighting to save for themselves. Many of them, it is declared, have spent millions of dollars already in getting ready to find oil and promote companies to work their land.

"The situation," declared Roy N. Bishop today, is very similar to what would have resulted if the company had attempted to take away the gold mines from the 49'ers. In that day an armed delegation would have gone to Washington with guns if such a thing had occurred. We propose to fight by methods of education. We believe that we are in the right and we are going to proceed in a careful manner, using every legal and honorable weapon that we can control."

TO SOLICIT PHELAN'S AID.

A committee was appointed this morning by Bishop to wait on Senator James D. Phelan to solicit his aid and it is proposed to endeavor to secure the cooperation of every congressman and senator in the state.

The executive committee which organized the Oil Industry Association and which is meeting today is composed of the following: Roy Bishop, chairman; L. E. Dean, of Oakland, secretary; Herbert Fleishhacker, treasurer; and Stanley Morshead, Clarence Berry, J. F. Carlston, Louis Titus, Daniel Murphy, W. Valentine, W. J. Schultz, W. O. Maxwell, Tom O'Donnell, J. W. Barneberg and Al Gieberson.

Sixteen suits have already been filed here against claimants in the Midway and Sunset Oil fields and three were placed on record in Los Angeles yesterday. It is said that there are 220 others in preparation by the government.

SUITS IN 12 GROUPS.

The withdrawal suits which have already been instituted are in 12 groups although some of the same defendants are concerned in the various groups.

A 2. National Pacific, Panama Oil Company, Doan, Laymance and Whitaker.

A 3. Midland Oilfields Limited, California and Amalgamated, El Doro, Pan-American, Miocene, National Pacific, British American.

A 12. Obisto, Pacific Midway, Sprechels Oil Company, Maricopa Star, General Petroleum.

A 47. Midway Northern, Maricopa Northern, National Pacific, Midland Oilfields Limited, Son and Bachman, Pan-American.

A 13. Midway Fields, Union Oil Company, United Midway (U. O. company), H. E. Jergins (U. O. Company).

A 35. Brookshire Company, United Oil Company.

A 35. Brookshire Oil Company, Sam Johnson.

A 36. Brookshire Oil Company, Midway Pacific, Coalinga, Monterey.

A 37. Devil's Den Consolidate.

A 38. Associated Oil Company, California Midway, Buick.

A 39. Chancellor-Canfield Midway Oil Company (Santa Fe), Recovery Oil Company.

U. S. MEXICO POLICY DEPLORED BY LOVETT

SAN FRANCISCO, Oct. 26.—"Our national policy in regard to Mexico is not calculated, I should think, to inspire Americans with any overwhelming desire for foreign investment," says Judge Robert S. Lovett, chairman of the board of directors of the Union Pacific, who arrived at the Palace yesterday. "I am not talking politics, merely commenting on a fact."

The end of the war, Judge Lovett believes, will see the balance of financial power in this country. There will be an enormous demand for money in Europe, with a resultant increase in investment rates, he predicts.

"But people here are unaccustomed to foreign investments, and I think no great quantities of gold will move abroad," he added, citing the situation in Mexico as a discouraging element.

A strong feeling of confidence and a general upward trend in business was noted by the railroad magnate in his inspection trip across the continent. He looks for the good times to continue.

CITY COUNCIL ORDERS VARIOUS BILLS PAID

Bills ordered paid by the city council yesterday follow:

Supplementary to the Payroll for October, 1915—Harbor appropriation, $247.50.

Off the Waterfront Development Fund—U. S. Metal Products Co., $12, $981; Western Heavy Hardware and Iron Co., $1.80; Blake Brothers company, $2350.89; Engineering department, 30c; California Pottery company, $1.20; Maxwell Hardware company, $2.25.

Urgent Necessity Appropriation—John L. Davie, $100.

Auditorium Construction Fund—Robert Dalziel Jr., $137; City of Paris Dry Goods Co., $957.80; Ronald Calder, $101.75.

City Hall Construction Fund—Tawman & Erbe Mfg. Co., $45.75; F. W. Wentworth Co., $21.50.

Municipal Woodyard Appropriation—Wm. A. Newsom, $1185.75.

Engineering Appropriation — W. J. Thomas, $10.85; Maxwell Hardware Co. 45c, $10.50.

Street Lighting Appropriation—Pacific Gas and Electric Co., $11,986.72.

Street Improvement Bond Department—Dowdle Printing and Rubber Stamp company, 10c; Moise-Klinkner company, 36c.

Treasurer's Appropriation—Smith Bros., Inc., $3, $3.

Entertainment Appropriation — Sunset Grocery company, $15.25.

Health Appropriation—Junia W. Peck, $20.66, $6.75; Smith Bros., Inc., $2.55.

Harbor Appropriation — Smith Bros., Inc., $3; Downey Glass and Paint Co., $23.19; Standard Oil company, $1.50; Peoples Water company, $10.44, Judson Manufacturing Co., $3.88.

Auditorium Appropriation — Oakland Enquirer Publishing Co., $5; Frank W. Sonderlieter, $12.50; Phoenix Photo Engraving Co., $115.95; Western Notion and Novelty Co., $1.53; Tribune Publishing Co., $9.90; Jackson's, $7.15; Moise-Klinkner company, 75c; L. B. Wood, $27.50; P. L. Ansell, $7.50; Dr. Parley P. Musser, $3; Dr. R. M. Higgins, $7.

City Hall Appropriation—J. Alec, $2.50; A. C. Hanna, $1.31; Bowers Rubber Works, $3.88.

Commissioner of Public Works Office Appropriation—Zellerbach Paper Co., $1.86.

Commissioner of Public Health and Safety Office Appropriation—Smith Bros., Inc., $1.20.

Legal Department Appropriation—Bender-Moss Co., Inc., $45; Bancroft-Whitney company, $1.95.

Miscellaneous Abatement Appropriation (Pensions)—Andrew Hansen, $12.50; Jesse Church, $11.50.

Street Appropriation — Joe Martin, $276.25.

Electrical Appropriation — Western Electric Co., $12.37, $50.65; Western Electric Co., $156.75; Western Heavy Hardware and Iron Co., $1, $7.26; Standard Underground Cable Co., $154, $51.15; Alhambra Water Depot, $2.50, $3.15, $2.15; R. W. Kinney Co., $38.20, $37.21; Peoples Water company, $12.60; General Electric Co., 90c; R. S. Young Supply Co., $7.65; Ryan Printing Co., $12; Carroth & Carruth Co., $32.75; Hogan Lumber Co., $2.25; Kimball Electric Co., $19.21.

Police Appropriation—Smith Bros., Inc., $10, $4.15, $2; West Coast Soap Co., $20.53; California Produce Co., $2.30; Bass-Hedge Paper company, $8; R. K. Wood Lumber company, $3c; Hotel Oakland, $25.27; Alhambra Water Co., 75c; Francis H. Harding, $2; Pacific Sightseeing Co., $2; Con Keefe, 50c; Theo. C. Johnson, $5.45; E. J. Emigh, $8.10; L. P. Nelsen, $7.80; Scott, Magner & Miller, $8.32.

Fire Appropriation — Crane company, $23.55, $8.18, $31.69; United Iron Works, $18.72; Waterhouse & Lester Co., $1.65; Berg Auto Supply Co., $7; John C. Rohan, $27; Oakland Cutting and Welding Works, 75c; James Christenson, $6; Barry Bros., $125; Maxwell Hardware Co., $11.00; J. F. Farnham, $32.50; Kahn Bros., $22.80; Sunset Lumber Co., $6.61; Western Heavy Hardware and Iron Co., Inc., $5.23; Markleity Co., $9.60; Standard Oil company, $8; Smith Bros., Inc., $1.20; Pittsburg Water Heater Co., $124.85; Scott, Magner & Miller, $664.25.

TO SELL BONDS.

SAN FRANCISCO, Oct. 26.—By a vote of 11 to 4 the board of supervisors yesterday decided to support the resolution of the finance committee offering for sale in the next five years the entire $43,500,000 worth of Hetch Hetchy water supply bonds.

ASQUITH DELAYS RETURN TO LONDON

Parliament Delays Important War Questions Until His Return Thursday.

By Associated Press.

LONDON, Oct. 26.—Premier Asquith's return to London from the country has again been postponed, although his health has been greatly improved. He is now expected to resume attendance in Parliament on Thursday, until which time urgent questions concerning the war will be deferred except in the House of Lords, where some important speeches on the Saloniki expedition are expected to be delivered.

The Morning Post holds the opinion that time and reflection will have convinced the premier of the advisability of reducing the size of the cabinet from its present proportions by reorganization, which need not affect the position of the members of the government, though it would deprive many of them of cabinet rank. A few of them might resent this deprivation and resign, the newspaper adds, but a majority would be patriotic enough to recognize that the premier is really acting under imperative necessity, the expedient of the "coalition cabinet" having been tried and found wholly unsatisfactory.

MADERO'S WIDOW HONORED.

VERA CRUZ, Oct. 26.—Thousands of workingmen paraded the streets in honor of Mrs. Francisco I. Madero Jr., widow of the late president of Mexico. Many cries of "Long life to the United States" were heard.

ACCUSED ROBBERS IN POLICE TOILS

Cashier of Bank Identifies Two Suspects Caught by Detectives.

By Associated Press.

TACOMA, Wash., Oct. 26.—R. W. Gilham, cashier of the Citizens Bank at Renton last night positively identified Cecil Jordan, ex-convict, and his brother, Earl Jordan, as the two men who robbed the bank of $14 on October 19th. Harry Anderson, the chauffeur who was forced to drive the bandits to Seattle at the point of a gun, denied that the Jordan brothers were the robbers, after seeing the prisoners last night, subsequent to the cashier's identification.

The police, who believe their prisoners the men wanted, pointed out that the bandits told Anderson while he was driving them to Seattle, that they would take his life if he aided the police.

The Jordan brothers were captured at Thomas, Washington, Sunday by Tacoma detectives who wanted them on a warrant charging them with attempting to assault their uncle here, who is said to have aided the police in capturing Cecil Jordan in 1903 when he was wanted here for burglary. Cecil served two years at Walla Walla and six years at Folsom, California, and is now on parole from the California state penitentiary.

PERUVIAN CONGRESS ADJOURNS.

By Associated Press.

LIMA, Peru, Oct. 26.—Congress adjourned last night. An extra session was called today, to assemble tomorrow.

"HALE'S FOR TOYS" "HALE'S FOR TOYS" "HALE'S FOR TOYS"

Closing Out Sale

Hale's Good Goods — Washington and 11th Sts., Oakland — Hale's Good Goods

Great New Reductions for "Market Day"

50c and 75c STAMPED PILLOW TOPS, California and exposition souvenirs—now 19c

19c to 25c FLORAL or MOIRE RIBBON, all silk, 4 and 5 ins. wide —now yard 12½c

50c ALL-WOOL SERGE, a splendid staple, 36-in., best colors and black— now yard 39c

59c BLACK and WHITE CHECK SUITINGS, 42-in.—now yard 39c

75c to $1.25 WOOL SUITINGS, 40 to 48 inches wide, Serges, Albatross, Crepe Weaves, Cords— now yard 39c

$1.75 CHIFFON BROADCLOTH, 52-inch, in black and best colors— now yard $1.39

$1.25 and $1.50 BREAKFAST SETS (Skirt, Sacque and Cap) and HOUSE DRESSES— now 79c

$2.50 and $3.95 FLANNEL MIDDIES, in navy blue— now $1.95 and $2.95

WOMEN'S SUITS worth up to $30—now $8.95 and $11.95

AXMINSTER RUGS, 9x12 ft., now $12.75 $16.75 and .. $18.69

INLAID LINOLEUM —now, sq. yard 79c

PRINTED LINOLEUM—now, sq. yd. 45c

PLAIN SILKOLINE, blue, pink or cream— now yard 7c

75c MONKS' CLOTH, green or brown— now yard 47c

25c CURTAIN RODS, goose-neck, 48 ins. long—now 17c

WOMEN'S FLANNELETTE NIGHT GOWNS, slipover style— now 45c

WOMEN'S 59c MUSLIN NIGHT GOWNS, slipover style—now .. 39c

MEN'S B. V. D. SHIRTS and DRAWERS — now 35c; B. V. D. UNION SUITS—now. 79c

MEN'S $1.50 SHIRTS of printed repp— now 95c

MEN'S $1.50 FANCY PAJAMAS— now 79c

CHILDREN'S 75c BLUE DENIM KOVERALLS, sizes to 10 years— now 59c

BOYS' BLOUSES of blue chambray or striped gingham, 6 to 12 years —now 21c

15c SCHOOL HOSE, "Lad and Lassie" brand —now pair 12½c

CHILDREN'S UNION SUITS, "Lackawanna" brand, fleece lined, 4 to 16 years—now 43c

CHILDREN'S VESTS and PANTS, white, fleece lined, 2 to 16 years— now 21c

2500 Yards of WRAPPER FLANNEL worth 10c yd., 27-inch, figured— now yard 5c

10c and 12½c TENNIS FLANNEL, striped —now yard 8c

$1.35 DOUBLE BED SPREADS, Marseilles patterns—now ... 98c

$3.50 WOOLNAP BLANKETS, double bed size, gray or white—now pair $2.89

12½c HUCK TOWELS, white or white with red border—now 9c

10c HUCK TOWELS, heavy quality— now 7c

SILKOLINE COMFORTERS, with white filling—now 89c

BLEACHED "POPPY" SHEETS, heavy, seamless, 54x90 inches, 47c; 63x90 inches, 52c; 72x90 inches, 54c; 81x90 inches, 58c; 81x99 inches— now 64c

BEACON ROBE FLANNEL, 28-inch— now yard 29c

MEN'S 12½c SOCKS, of cotton, black or tan —now pair 9c

WOMEN'S WOOL MIXED COATS— now $5.95

HALE'S—Washington and Eleventh Streets—HALE'S

Coffee

The time for good coffee is—every time you drink coffee! Why waste time with any other kind?

If coffee means more than a *hot* drink to you, you will like Schilling's Best. You will like the flavor, the absence of chaff, the even grinding, the economy of its strength.

The air-tight tins protect the coffee-flavor. You get it fresh.

Schilling's Best

FINAL NOTICE

The Original Nacional M and F. Co. of S. F. is positively going out of business.

All outstanding obligations against The Original Nacional M. and F. Co. of S. F. must be presented at the office of the Company, 58 Second St., San Francisco, on or before Saturday October 30, 1915.

M. and F. Company

E. C. AMBROSE CO.

9th and Washington Sts.—Tel. Lakeside 6600

Big Specials for Wednesday and Thursday

Flour—Our finest, reg. $1.75. Special ..... $1.65 sack

Hams—Reg. 22c, Special.. ..... 18½c

Butter—Our Finest Creamery churned fresh every afternoon and delivered at our store next morning .... 65c square

Salmon—Del Monte Brand, Reg. 20c. Special 2 for 25c

Tuna Fish—Reg. 25c, 15c can

Tuna Fish—Reg. 15c, 10c can

Tomatoes—
Extra standard...2 cans for 15c
Extra Solid Pack..3 cans for 25c

Corn—Blue Bell Brand. Regular 12½c. Special...3 cans for 25c

String Beans — Mission Brand extra stringless. Special 10c can

Sugar Peas.....3 cans for 25c

Brownie Shrimps .....10c can

Grogan's Ripe Olives...3 cans 25c

SPECIAL NOTICE.

Our sales of Teas and Coffees is larger than ever.

Coffee—Our finest, sold in other stores for 35c and 40c lb. Special Wed. ...25c lb.

Teas—Our finest Spider Leg ..... 40c lb.
Extra Choice Ceylon 40c lb.

Best Sweetened Cocoa .20c lb.

Rice—Extra choice Japan ..... 5 lbs. 25c

Pop Corn.....5 lbs. for 25c

Sun Flower Seed...4 lbs. 25c

Milk—Alpine, the finest on the market..3 cans for 20c

Argo Starch or Corn Starch... .....6 packages for 25c

Large Walnuts, good quality... .....2 lbs. for 25c

Fancy New Peaches .5 lbs. for 25c

Fancy New Black Figs—Reg. 10c. Special .....5 lbs. for 25c

Evaporated Apricots—Reg. 15c. Special .....3 lbs. for 25c

P. S.—Now is a good time to buy for the winter, as prices are advancing. We give special quantity prices.

Phone Oakland 8862 European Plan

Golden West Hotel

A. SONNICHSEN, Proprietor.

412 Eighth Street Oakland, California

Largest and Most Complete Hotel in the City

Modern in Every Respect All Outside Rooms

Electric Lights, Baths, Hot and Cold Water in All Rooms

Fire-Proof

Furnished Rooms, Single or En Suite
From 50c to $1.50 Per Day

Special Rates for Tourists and Permanent Roomers

OAKLAND TRIBUNE, Oakland's greatest evening newspaper, assures its advertisers that the circulation of this paper reaches every day over 250,000 readers.

San Francisco Day November 2

Souvenir Tickets for Sale at All Pacific Gas & Electric Company Offices

30,000 FREE PRIZES

Comfort

in the home of today means complete domestic conveniences and abundant hot water available instantly, at a turn of the faucet.

With a Gas Heater in the house, clean steaming hot water is available every hour of the twenty-four—insuring plenty of hot water for the kitchen, bath and laundry.

Hot Water "Quick as a Wink"

at a turn of the faucet. Hot water answers many purposes. The gas water heater is easily installed without any special change in the house piping—is remarkably free from trouble, and entirely automatic in action—lighting and extinguishing the gas at a turn of the faucet. Once installed, you have a source of perpetual comfort in an abundant supply of clean hot water—instantly available any hour of the day or night.

See the Demonstrations at the Local Dealers

Pacific Gas and Electric Co.

Alameda County District.

MAIN OFFICE
13th and Clay Sts., Oakland—Lakeside 5000.
1336 Park St., Alameda—Alameda 20.
Oxford and Allston Way, Berkeley—Berkeley 5223.

TRIBUNE'S PAGE for WOMEN and the KIDDIES

Society

Among the rare old books on exhibition at the fair are two that were owned by Napoleon and a "livre intime" of la Pompadour; an exquisitely time-touched volume with faded cover and pages like old ivory. It has a distinction that rare old things seem always to possess and a subtle hint of fragrance and light elegance that sets it apart from $5000 first folio Shakespeare or even a priceless Wynkin de Worde.

The souvenir of Pompadour is from the library of Mrs. William L. Duff in Berkeley, as are books of Napoleon with the emperor's autograph, and an autograph of Marie Antoinette. Mrs. Duff's library is immensely interesting. Not a great collection of books, but wonderful old things from libraries of the past.

The Wynken de Worde at the fair is from the collection of Dr. J. W. Robertson of Livermore, who has sent also a Caxton, and fourteenth century illuminated manuscripts that gleam like cases of jewels from his library. They are among the treasures of other bibliophiles in the Liberal Arts Building, where Mrs. William H. Crocker's first folio Shakespeare and Mrs. Frank Carolan's medieval manuscripts are their neighbors.

A first edition of "Robinson Crusoe" is one of Mrs. Carolan's contributions, and from the Charles W. Clark collection in San Mateo are third and fourth folio Shakespeares. But the Pompadour's book that her jeweled-scented fingers touched is most fascinating.

☆ ☆ ☆

DANCE FOR YOUNGER SET.

Miss Adrienne Denison gave a Hollowe'en dance for sixty of her friends on Saturday evening, in honor of her cousin, Miss Helen Foster of Seattle, who is visiting her and will spend the winter in San Francisco. The Denison home was decorated with the appropriate symbols and lanterns and the grounds were hung with Japanese lanterns for supper. Among the guests were Miss Louise Braden, Miss Dorothy Burtchaell, Miss Margene Hubbard, Miss Jean Miller, Miss Helen Foole, Miss Marian Anderson, Miss Rowena Britt, Miss Ruth Bernhard, Miss Ann Coakley, Miss Dorothy Desmond, Miss Ruth Fletcher, Miss Nancy Goody, Miss Genevieve Gracey, Miss Ione Price, Miss Gladys Robinson, Miss Billie Rettereth, Miss Flora McDonald, Miss Ethel Stokes, Miss Elva Talmadge, Messrs. Mad Brookes Jr., Herbert Orchison, Vance Baumgartner, Herbert Sturr, Clarence Burtchaell, William Geffney, Alex Gardiner, Thomas Gardiner, Charles Hart, Elwyn Manhardt, Frank Coakley, Morris Smith, Otto Stoll, Louis Price, Earl Hammond, Alan Denison, Morrison Egbert and Sheridan Hubbard.

☆ ☆ ☆

MRS. GASKILL ENTERTAINS.

The home of Mrs. Herbert Duncan Gaskill was filled with golden yellow chrysanthemums and autumn colored leaves for the bridge party Mrs. Gaskill gave this afternoon. It was a large affair and after the bridge games, at which about 60 guests competed for the prizes, others came in for tea. The hostess received alone, but several friends assisted her at the tea table.

☆ ☆ ☆

WEEK-END PARTY.

Miss Dorothy Capwell was one of a party of young people chaperoned by Mr. and Mrs. James Alvah Doe of San Francisco over the week-end at the Mt. Diablo Country Club. The party enjoyed the dance Saturday evening and motored back to Oakland and San Francisco on Sunday. Included in it were Miss Florence Braverman, Miss Marian Doe, Miss Roth Richards of Berkeley, Miss Margaret Martin of Reno, Lieutenant P. B. Cocroft, U. S. A., Dr. Lewis Michelson, Messrs. Karl Martin, R. C. Slade, E. J. Marchand and A. K. Braverman.

☆ ☆ ☆

WEDDING IN WYOMING.

Paymaster Spencer Dickinson, who since his arrival from Mexico on the U. S. S. Cleveland, has been visiting his aunt, Mrs. Charles Hoffman, of Oakland, will leave on Thursday for Cheyenne, Wyoming, where his marriage to Miss Laetitia Shelby Thompson will be a brilliant event of November 2. There is to be a church ceremony, followed by a reception at the home of the bride's parents, Mr. and Mrs. John Charles Thompson, the former of whom is a distinguished lawyer of Cheyenne. The bride belongs to a well known Southern family, her grandfather having been governor of Kentucky during the Civil war. The groom has many relatives in Oakland, where his brother, Mr. Edmond Dickinson, resides. He has been ordered to Annapolis, where the young couple will establish their home.

☆ ☆ ☆

MOTORING IN SOUTH.

Mrs. William Griffith Henshaw is enjoying a motor trip in Southern California before returning to her Vernon Heights home for the winter. She is with a party of Santa Barbara friends and they are planning visits to Coronado and the San Diego Exposition.

☆ ☆ ☆

DINNER AT THE OAKLAND.

Mrs. A. Earle Anderson was hostess at a dinner at the Oakland on Saturday evening in honor of Judge and Mrs. S. E. Crow of Santa Barbara, who are her house guests. Judge and Mrs. Crow have spent several weeks at the Inside Inn at the Exposition, and are planning to return shortly to their home in the south.

☆ ☆ ☆

SYMPATHY EXTENDED.

Much sympathy is extended to Mrs. Thomas Rickard for the death of her son, Mr. Donald Rickard, on Sunday, following an automobile accident last week. Young Mr. Rickard was a student at the University of California, and very popular in the college set. He was a cousin of Mr. Thomas Arthur Rickard and there is a wide family connection in Berkeley. The Rickards are prominent in society and the family will be missed from social affairs of the winter.

☆ ☆ ☆

NEW MOORE RESIDENCE.

The new home of the Walton Moores promises to be one of the most attractive in Piedmont. It is high on the hillside, opposite the William Barbour residence, and commands a sweeping view of the bay. The house is very large and in the Georgian style that is so imposing. It will not be ready for occupancy until February, but the gardens are already being prepared.

MISS ADRIENNE DENISON, WHO WAS HOSTESS AT A HALLOWE'EN DANCE.—Scharz photo.

☆ ☆ ☆

RETURN TO REDLANDS.

Mr. and Mrs. A. G. Hubbard and Miss Mabel Hubbard of Redlands, who have been at the Palace for several weeks, returned last week to their home in the south. They spent the summer at Lake Tahoe, and were in San Francisco for the announcement of Miss Philena Wetmore's engagement to Mr. Herbert Hubbard.

☆ ☆ ☆

IN PACIFIC AVENUE.

Dr. and Mrs. Arthur Collis Gibson have taken an apartment in Pacific avenue, San Francisco, for the winter. Since their marriage last spring they have been occupying an apartment near the Affiliated Colleges but decided to move to the other side of the city, where most of their friends live. Mrs. Gibson was Miss Hazel Palmenteer of Oakland before her marriage.

☆ ☆ ☆

LUNCHEON FOR BRIDGE CLUB.

Preceding an afternoon of bridge, the Adams Point Club was entertained at luncheon yesterday by Mrs. George Morrow. Among her guests were Mrs. Frank Greenwood, Mrs. E. N. Engelhardt, Mrs. Frank B. Ogden, Mrs. George Nusbaumer, Mrs. George Cope, Mrs. Samuel S. Shepard, Mrs. Elgin Stoddard, Mrs. Louis Manning, Mrs. E. C. Olds, Mrs. George Childs, Mrs. M. A. Mikel, Miss Phoebe Smith and Miss Kimball.

☆ ☆ ☆

TEA FOR MRS. WHEELER.

Friends of Mrs. H. D. Wheeler greeted her Sunday afternoon at an informal tea given by Mrs. William Spencer Boggs, at whose home in Claremont she is a visitor. Mr. and Mrs. Wheeler, who formerly lived in Claremont, have made their home for the past year in New York, where Mr. Wheeler is on the editorial staff of Everybody's Magazine. The Boggs home was decorated with pink chrysanthemums for the tea, and the tea table was very attractive with pink shaded lights and chrysanthemums fluffed with tulle. Among the guests were Dr. and Mrs. W. C. Pruett, Mrs. Earle Anderson, Mr. and Mrs. James Fuller, Mr. and Mrs. Jack Schaeffer, Miss Jessalino Horton, Mr. and Mrs. Nelson, Mr. and Mrs. H. B. Miller, Mr. and Mrs. Rufus Smith, Mr. and Mrs. James Webster, Miss Neilson, Mrs. Lewis, Mr. and Mrs. John Holmes, Dr. and Mrs. F. L. Stow, Miss Hazel Beale, Messrs. Herbert Johnson, Roy Neilson, Duncombe, McMasters, Dellarell and others.

☆ ☆ ☆

COUNTRY CLUB VISITORS.

Week-end visitors to the Mt. Diablo Country Club included a party made up of Mr. and Mrs. Percy Black, Mr. and Mrs. N. F. Peart, Mr. and Mrs. O. R. Kellogg, Mr. and Mrs. O. L. Hogue. Among other visitors were Dr. and Mrs. Harry D. Smith, Mr. and Mrs. J. S. Hines, Mr. and Mrs. H. M. Morgan, Miss Ramona Allen, Miss Mabel Mitchener, Messrs. A. Brady, J. J. Brady, H. R. Brown Taylor Graves, Robert F. Steven of Iowa, W. K. Weir and Roscoe Warren Luck of Berkeley; Dennis Searles, Frank A. Fletcher, Mr. and Mrs. Frank N. Basukett of Washington, D. C.; Miss Nancy Brown of Walla Walla, Miss Ida May Zelle of San Francisco, W. E. Washburn of Washington, D. C., and L. M. Brown of Seattle.

☆ ☆ ☆

GUESTS OF MRS. HAVENS.

Mrs. Frank Havens has planned receptions for two distinguished women who are visiting California. Next Saturday afternoon she will entertain in honor of Dr. Julia Seton of New York, and on Saturday afternoon, November 6, Mrs. Mary Hanford Ford, whose lectures on art at Mrs. Clinton Walker's home, have been events of the season, will be the honored guest. At Mrs. Havens' reception Mrs. Ford will give an informal talk on the art of the Exposition.

☆ ☆ ☆

VISITING MISS BAUM.

Mrs. Wayne Smith of Sacramento is the guest of Miss Marguerita Baum for a week and is being entertained in an informal way by her hostess and other friends.

☆ ☆ ☆

ENGAGEMENT ANNOUNCED.

The engagement of Miss Alice Brune, daughter of Mr. and Mrs. Henry Brune of Ross Valley, to Mr. Alan Van Fleet, has been announced. Mr. Van Fleet is the son of Judge and Mrs. William Carey Van Fleet of San Francisco, the former of whom was Miss Crocker, a cousin of Mr. William H. Crocker. With his sister, Miss Julie Van Fleet, he has been entertained at affairs of the younger set on this side of the bay, where the Woodworths and Harry Alston Williams are among friends of the Van Fleet family. He is a graduate of Harvard. Miss Brune was educated abroad and is popular in the Ross Valley set across the bay.

A Perfect Complexion

Gives that delicately clear and refined complexion which every woman desires. Keeps away skin troubles.

Gouraud's Oriental Cream

We will send a complexion chamois and book of Powder leaves for 15c. to cover cost of mailing & wrapping.

At Druggists and Department Stores

FERD. T. HOPKINS & SON
37 Great Jones St. New York City.

Eilers Music House

HOME OF THE CHICKERING PIANO

1443 San Pablo Ave., Oakland

SAND BUNCH TONIC

UNCLE WIGGILY AND THE DENTIST.

Copyright, 1915, by McClure Newspaper Syndicate.

(By Howard R. Garis.)

Uncle Wiggily Longears, the nice rabbit gentleman, was eating supper in the hollow stump bungalow one night. On the other side o the table sat Nurse Jane Fuzzy Wuzzy, the muskrat lady house-keeper.

"Will you have a bit of cherry pie, Uncle Wiggily" asked Nurse Jane, politely.

"Well," remarked the old rabbit gentleman slowly as he blinked his eyes and tied his whiskers into knots to show how happy he was, "well, Nurse Jane, you know cherry pie is my favorite and——"

"Then you'll have some?" asked Miss Fuzzy Wuzzy, as she held a knife over the pie, ready to cut it.

"Two pieces, if I may," spoke Mr. Longears, sort of modest-like and shy.

"As much as you like!" exclaimed the muskrat lady, generous-like.

Uncle Wiggily was eating the cherry pie, and everything was going along as nicely as a lollypop sliding down hill with a popcorn ball, when, all at once the rabbit gentleman jumped up from the chair.

"Wouch!" he cried, "Oh, dear! My tooth! My tooth!"

"Oh bless and save us," spoke Nurse Jane. "Don't tell me you bit on a cherry pit. Wiggily! I never leave the pits in when I make cherry pie, but still I might accidentally have skipped one. Oh, I am so sorry!"

"No, it wasn't a cherry pit that I bit on," spoke Mr. Longears. "But I just had the most painful and severe toothache, if you will excuse me for mentioning such an unpleasant subject. Oh dear, how it aches!"

"Take a drink of warm tea," suggested Nurse Jane and Uncle Wiggily did.

"It feels a little better," he said, pretty soon. "I think I must have a hole in my tooth, and when the sweet pie tried to hide in the hole, sort of playing tag with my tongue, my tooth ached."

"You had better go see Mr. Longclaw, the bear dentist gentleman, tomorrow," said Nurse Jane.

"I will," promised Uncle Wiggily. "I don't want to, but I must. Oh, well, until tomorrow. I'll only eat cherry pie on one side of my mouth and then my tooth won't ache."

So Uncle Wiggily did this, but every once in a while he would forget, and some sweet cherry juice would get in his eye—I mean in his hollow tooth—and oh, how it would ache!

"Yes, I really must go to the bear dentist tomorrow—sure!" said Uncle Wiggily.

Well, when the next day came the rabbit gentleman's tooth did not hurt him any. Still he knew it must be fixed or it might suddenly begin aching in the night. And then what would he do? So putting on his tall silk hat, off started Uncle Wiggily over the fields and through the woods to Dr. Longclaw's, the bear dentist.

"Where are you going, Uncle Wiggily?" asked little Nannie Wagtail, the goat girl, as she met the rabbit gentleman.

"Oh, I am going to the dentist's to have a hole in my hollow tooth filled up so it won't ache any more," answered Mr. Longears. "Don't you want to come, Nannie?"

"Oh, no! No, indeed!" bleated the little girl goat, and away she trotted as fast as she could make her hoofs twinkle.

"I wonder why she doesn't like the dentist?" thought Uncle Wiggily. "Ah, well, I don't like him myself any too much!"

The rabbit gentleman went on a little farther until he came to a place where Jackie Bow Wow, the little puppy dog was chasing his tail in a pile of dried leaves.

"Where are you going, Uncle Wiggily?" asked Jackie.

"I am going to Dr. Longear's, the bear dentist, to have a tooth filled," answered the bunny uncle. "Do you want to come along?"

"Oh, no! No, indeed!" barked Jackie, and then he stopped chasing his tail and away he ran through the woods as fast as he could go.

"Queer! Nobody loves a dentist," said Uncle Wiggily. "And yet they are very good to cure aching teeth."

Pretty soon the rabbit gentleman was at Dr. Longclaw's office. Uncle Wiggily sat in the chair and he was not exactly as happy as though he were having his picture taken, or going in the barber's to be shaved. No, indeed!

"Ah, yes. I see what the trouble is," said the nice bear dentist, putting a little looking-glass in Uncle Wiggily's mouth, the better to see the tooth. "You have quite a hole there, but I will soon fill it. Now you sit outside in my outer office until I finish fixing Kittie Kat's teeth, and then I'll attend to you."

"For, when Uncle Wiggily reached the bear dentist's office Kittie, the sister of Tommie and Jole Kat, was having a tiny, weenie bit of a loose tooth pulled. It hurt her hardly any, but she wanted it out so she wouldn't swallow it in her sleep.

So while Dr. Longclaw was attending to Kittie, Uncle Wiggily sat in the outer office and waited.

The sun shone warmly in an open window, though it was cold outside, and before he knew it, Uncle Wiggily began to feel sleepy. His head nodded, his nose twinkled and his whiskers sort of danced the hesitation waltz, and then, all at once, the rabbit gentleman was fast, fast asleep.

Outside in the wood, near where the bear dentist's office was built, stood a bad old alligator—the skillery-scalery one, with the humps on his tail. He looked in the window and saw Uncle Wiggily asleep.

"Ah, ha!" softly said the alligator, "now is my chance. I'll crawl in there and get him, and my friend the fox and I will have that rabbit just where we want him. Yes, I'll get him, sure!"

In through the window crawled the skillery-scalery alligator. Softly he reached out his warty claws, and he was just going to grab the rabbit gentleman when Dr. Longclaw, who had finished polishing Kittie Kat's teeth, came out of his inside office, having let Kittie out the back door.

Dr. Longclaw, the nice bear dentist, saw the alligator just going to grab Uncle Wiggily, and the bear gentleman cried:

"Ah, ha! So you have come to have a tooth pulled, have you, Mr. Alligator. Very well, I'll pull it for you. I'll pull every one, and then you can't ever bite Unce Wiggily, or any one else, again. I'll pull your teeth!"

With his bright, shining, tooth-pulling thing-a-mabob, the bear dentist made a jump for the skillery-scalery creature.

"What's that?" cried the alligator. "Is this a dentist's office? Excuse me! I did not know that, or I never would have come in, Uncle Wiggily or not. Oh, no indeed! I want no teeth pulled!"

"I didn't think he did," said the bear dentist, with a queer smile, as the alligator slipped out of the window again. "I just said that to scare him."

"And I'm glad you did," spoke Uncle Wiggily, waking up. "Next time I'll be careful how I go to sleep."

Then the bear dentist filled the old rabbit gentleman's tooth, not hurting him at all, and Uncle Wiggily could eat as much cherry pie as he liked. So everything came out all right, you see, even Kittie Kat's little loose tooth, and if the egg beater doesn't throw raisin seeds at the rice pudding, and tickle the pancake turner so it sneezes, I'll tell you next about Uncle Wiggily and the bonfire.

JUDGE M'KEEBY, VENTURA PIONEER, PASSES AWAY

SANTA BARBARA, Oct. 26.—Lemuel Clarge McKeeby, one of Ventura's best known pioneers, and a central figure in California history, died at the home of his daughter, Mrs. A. G. Bartlett, Vista del Mar, Hollywood, last Tuesday. His death removes a most striking figure. He was the first white mayor, or Alcalde of Ventura, master of the first Masonic lodge at Ventura, and one of that country's foremost citizens.

He was born in New York. There he studied and practiced law, and joined the gold rush to California in 1850. For twenty years following his arrival on the coast he was prominent as an attorney, mine superintendent, and with development of new land. He was married to Miss Caroline Simpson, who had come around the Horn to join her parents in this state. Mrs. McKeeby died eight years ago.

Shortly afterward Judge McKeeby moved to his daughter's home at Los Angeles, where he has resided since. He was circuit judge in both Nevada and California, and in 1866 reached wide distinction by being the first judge to interpret the fourteenth amendment to the constitution allowing a negro to testify.

Besides his daughter, Judge McKeeby, who was known as the oldest Mason in the State, is survived by a son, Attorney George McKeeby of Los Angeles.

At Ventura Mr. McKeeby followed the mercantile business, being a member of the firm of Chaffee & McKeeby from the later 60's to 1887, or thereabouts, and was well known to all old timers of Santa Barbara and Ventura counties.

The funeral took place from the daughter's home at Hollywood.

DEATH CLAIMS PIONEER CITIZEN OF COLUSA

COLUSA, Oct. 26.—H. V. Webber, a pioneer resident of Colusa county, after a short illness, died at 8 o'clock Wednesday evening at his home in Williams. Deceased was 77 years of age. He came to Colusa county 45 years ago and established a blacksmith shop and later moved to Williams. He is survived by three children who are Victor Webber of Williams, Bert Webber of San Francisco and Miss Lillie Webber of Williams. The funeral will be held from the I. O. O. F. Hall in Williams at 2:30 o'clock Friday afternoon. Interment will be in the Williams Cemetery.

RELEASE MEN FOR ARMY.

By Associated Press.

LONDON, Oct. 26.—The postoffice has taken the lead among departments of the government in releasing men for the army. At a specially convened meeting of postal employes today Herbert Samuel, the Postmaster-General, announced he had decided that every eligible man should be free to enlist and that their places would be kept open for them.

Just Try This When Hairy Growths Appear

(Modes of Today)

A smooth, hairless skin always follows the use of a paste made by mixing some water with plain powdered delatone. This paste is applied to the hairy surface 2 or 3 minutes, then rubbed off and the skin washed, when every trace of hair will have vanished. No pain or discomfort attends the use of the delatone paste, but caution should be exercised to be sure that you get real delatone.—Advertisement.

FAT A DISEASE

By LILLIAN RUSSELL

(Copyright, 1915, by Lillian Russell.)

THE human frame may be either full or spare. It is a matter of choice. Indolence and indulgence may give volume and mass of fluid and solid to the same body, which under active exertion and in the midst of hardship and privation would have been spare.

The perfectly healthy person is never fat nor thin, but carries just enough muscle and flesh to make his or her body symmetrically straight and strong. No change in the constitution is to be viewed with mere suspicion than sudden and rapid increase of fat. Such an increase of the frame, unless reduced by altered habits of living or some spontaneous change in the nutrition of the system, commonly leads to feverish or inflammatory illness.

Gout or rheumatism are diseases of fat people. One rarely hears of those diseases in connection with thin people. Their tendencies are toward dyspeptic and impoverished blood, if they are ill at all.

All big eaters are fat. They will tell you their digestion is perfect, and it is true, but in most cases you will find that they either suffer from uric acid poison or diabetes. The uric acid poison develops gout. This disposition does not manifest itself by any unvarying signs. Flatulence, wandering pains in the toes, instep, ankle, in the thumb and wrist, are premonitory symptoms of the disease.

Gout having an inflammatory character may determine itself in full habits to almost every organ—the eye, the throat, the lungs, for instance—and, leaving suddenly the part attacked, may appear immediately in the more customary situations.

It has been my good fortune to learn of a remarkable and speedy cure for just this manner of disease—a cure that is within the reach of all, as it is simple and entails little or no expense. No woman or man need suffer from any disease which arises from overeating or lack of exercise, and its plethoric results if they will take the lemon cure. It takes but twenty-three days to complete the cure and relief is assured after the fourth day's treatment.

On the first day the juice of one lemon is to be taken—without water or sugar—before breakfast. The second day, two lemons are used—one in the morning and one in the afternoon. The third day, three lemons—one three times a day; the fourth day, four lemons; the fifth day, five lemons; six on the sixth day, seven on the seventh, eight on the eighth, nine on the ninth, ten on the tenth, eleven on the eleventh and twelve on the twelfth. They may be divided as one likes. The juice of two or three may be taken an hour before breakfast, a couple before luncheon; the juice of three or four in the afternoon, and three or four in the evening. From the twelfth day diminish the dose—the thirteenth day eleven are taken, the fourteenth day ten are used, the fifteenth day nine, and so on, diminishing the dose one lemon each day until you get back to one lemon. No water should be used, but the ordinary amount of food may be consumed without affecting the treatment.

LILLIAN RUSSELL.

The cure is perfect if faithfully adhered to. I see marvelous results before me every day and all the people who have been cured of obesity and gout or rheumatism are not only most attractive to look at, but enthusiastic over the perfect condition of their health.

Lillian Russell

Answers to Queries

CHRISTINE—Let one ounce of tea steep in a cup of boiling water, let it settle, strain and add one dram of borax, two ounces of rose-water, one and one-half ounces glycerine, one pint of bay rum and one-quarter ounce of cantharides. Mix thoroughly in a large bottle and use on the scalp daily. The blackheads on your nose and face are the result of accumulations of grime and clogged pores. Keep the skin thoroughly cleansed with a daily bath before retiring each night with warm water, pure soap and a complexion brush. To remove the blackheads try the green soap treatment. Buy the soap, which is yellow, not green, at the nearest drugstore and rub it on the skin after the face has been moistened with warm water. Rub soap into the pores for three minutes and rinse with warm water and a complexion brush. Then use cold water until the face becomes cold. Wipe with sterilized cheesecloth and dab cold cream over the face, allowing it to remain for half an hour and wiping off any that is superfluous with a soft cloth. Continue treatment nightly until no blackheads remain.

HOPEFUL, Gonzales, Texas.—It would be best for you to send me a stamped and addressed envelope so that I can forward you directions for using the green soap treatment for blackheads and for facial massage. I will also be glad to send you the formula for a good skin food and an astringent wash.

RUSSIA PAYS $24,000 FOR FAIR SCINTILLATOR

SAN FRANCISCO, Oct. 26.—Part of the glory of the big scintillator that has made day out of night at the Exposition is to illuminate Russian battlefields, and, because the Czar's offer for twenty-four of the forty-eight projectors was so tempting the buildings and grounds committee snapped it up.

"No more wrecking the Exposition until December 4th," ordered the board of directors, when they heard what had been done—and $24,000 was the price.

Women in the News

SAN FRANCISCO, Oct. 26.—M. J. Monnette, wealthy banker of Los Angeles, arrived in San Francisco yesterday with his bride, who was Mrs. Ethel M. Reed, a rich Los Angeles widow. They are spending part of their honeymoon at the Palace Hotel and visiting the Exposition.

The Monnette-Reed wedding was part of a rather comprehensive and far-reaching divorce-marriage labyrinth, which ran something as follows:

First, Dr. George L. Cole, Los Angeles physician, was sued for divorce by his wife, who named Mrs. Elizabeth Spencer Monnette as co-respondent. This Mrs. Monnette must not be confused with the present Mrs. M. J. Monnette. She was her immediate predecessor.

Then Banker Monnette sued for divorce on the strength of the charges made in the Cole divorce.

Then both Mrs. Cole and Banker Monnette were granted divorces.

Then Dr. Cole married Mrs. Monnette—that is, the other Mrs. Monnette, who was named co-respondent in his divorce.

Then Banker Monnette married Mrs. Reed, who had nothing in particular to do with the Monnette and Cole divorces.

Monnette today refused to discuss the Cole-Monnette divorces and who divorced who and who married who in the case.

MRS. EARL ROGERS AGAIN A BRIDE

SAN FRANCISCO, Oct. 26.—Mrs. Belle Rogers, former wife of Earl Rogers, Los Angeles attorney, was married yesterday in San Francisco to Thomas Lester Blackwell, son of a Kansas City physician, nephew to ex-Governor Stone of Missouri and chum of Mrs. Rogers' son-in-law, Ivan St. John.

The Rev. W. K. Guthrie, pastor of the First Presbyterian church, performed the ceremony after an Episcopalian clergyman had refused. Mrs. Rogers obtained a divorce in 1913 and Blackwell was divorced a year ago.

Mrs. Blackwell is the mother of three children and a law student at the University of Southern California. One son, Bogart Rogers, is a law student at Stanford University. Her 3-year-old son is with her.

After her divorce Mrs. Rogers declared that she would devote herself to her children and the law. She came north a week ago with her youngest son to compare her progress in law studies with that of Bogart Rogers. The son met her in San Francisco.

Blackwell, who is a broker in Los Angeles, found it necessary to come to San Francisco on business at this time. He had long known Mrs. Rogers and was an intimate of the family.

SHE IS NEUTRAL IN SUFFRAGE BATTLES

SAN FRANCISCO, Oct. 16.—"There are two things which I will not discuss. One is my age and the other is suffrage."

Thus spoke Mrs. John Hays Hammond, wife of the world-famous engineer and multi-millionaire, yesterday at the Massachusetts building at the Exposition. She uttered the ultimatum in a soft, musical voice which indicated her Southern birth. "My husband is an ardent suffragist, however. You may induce him to talk and tell you what he thinks are the chances of suffrage in Massachusetts at the election a week from tomorrow.

"My interests are to me more vital than the mere accident of suffrage. Next to my husband and children I am concerned with the general welfare of women and children, and I do not know in my own mind just what is the best way of ameliorating the suffering among them."

Women's Suits $13.75

Serges, Gabardines and Poplins—all good shades—and all lined with guaranteed satin and peau de cygne. Offered as an exceptional special for this week. They are our regular $19.75 and $25 Suits, and include a wide range of styles.

360 of These Wash Dresses Have Been Reduced to 65c

They are just about as desirable as anything you can buy. They're of Anderson gingham and chambray in stripes, checks and plaids, and in the colors that are the most widely used. Ages are 6 to 14 years.

You will shop wisely if you buy a full supply at this price.

Trimmed Hats Special $3.95

S. N. WOOD & CO.
OAKLAND STORE COR. WASHINGTON & 11TH STS.
SAN FRANCISCO STORE COR. MARKET & 4TH STS.

Untrimmed Hats Special 89c Up

Oakland Tribune

FOUNDED BY WM. E. DARGIE IN 1874.
Member American Newspaper Publishers' Association.
Charter Member, Audit Bureau of Circulation.
Exclusive Complete Associated Press Service for Greater Oakland.
ALFRED HOLMAN, Publisher and General Manager.
Official newspaper of the City of Oakland and County of Alameda.

TRIBUNE every evening and Sunday morning, 50c a month by carrier; single copies, Daily Edition, 1c; Sunday Edition, 5c. Back numbers, 5c per copy and upward.
Subscription Rates by Mail, Postpaid:
United States, Mexico and Canada.
One year ..... $5.00 Three months $1.50
Six months ..... $2.75 One month 50
SUNDAY EDITION BY MAIL.
12 months ..... $2.00 6 months $1.00
3 months $0.50
Entered at Oakland Postoffice as second class matter.
PUBLICATION OFFICE—TRIBUNE building, corner of Eighth and Franklin streets; phone Lakeside 6000.
MANAGER FOREIGN ADVERTISING—Williams, Lawrence & Cresmer Co., New York—Brunswick Bldg., Fifth Ave. and Twenty-sixth street. Chicago—Harris Trust Bldg., Wm. T. Cresmer representative.
A file of THE TRIBUNE can be secured at the office of Messrs. E. and J. Hardy & Co., 20-21-22 Fleet street, or Daws Steamship Agency, 17 Green street, Charing Cross, London; Albert Petersen, No. 4 Unter den Linden, Berlin.
TO SUBSCRIBERS.
Subscribers failing to receive their paper within a reasonable hour after publication will please report the same to THE TRIBUNE Office by telephone, and a special messenger will be dispatched with a copy of THE TRIBUNE at once.
Entered as second-class matter February 21, 1898, at the Postoffice of Oakland, Cal., under act of Congress March 3, 1879.

TUESDAY, OCTOBER 26, 1915.

THE VICIOUS PERSECUTION OF CALIFORNIA OIL OPERATORS.

The effort of United States government officials to bring ruin to a considerable part of the oil industry of this State resulted in the formation yesterday of a protective organization known as the Oil Industry Association, which will have the hearty support of oil operators great and small. We thus see the rare and uninviting spectacle of reputable and responsible citizens of the United States forced to associate themselves into an organization for protection against the grave injustice of their own government. The federal government, as news dispatches have announced, is about to bring hundreds of actions against operators on unpatented land in the Midway oil fields in this State for possession of the property and to enforce payment for oil extracted from it.

Receivers will be asked for in many cases to take the property out of the hands of the producers pending decisions by the courts. The government now apparently proposes a wholesale prosecution and the vast oil industry of California is, to a very considerable extent, involved. The crushing blow which the government is about to strike will fall in the main with devastating force upon two or three hundred small operators who have put all of their money, all of their credit, and a vast deal of time and effort into the work of securing, improving and operating their oil claims. The number of people involved, more or less directly in the government's destructive activities will exceed fifty thousand. This, of course, includes the stockholders in many of the companies. The efforts of the government to confiscate the land, the property and the investments of the oil producers paralyzes the industry in the Midway field and will throw hundreds of men out of employment, depriving themselves and their families of a livelihood. Dozens of operators, who a few years ago believed themselves in the way of securing a solid competency, have been driven to the verge of starvation and many of them are wandering the highways as tramps because the government of the United States proceeds in a manner which, if duplicated by one of its citizens, would be characterized as the act of a ruthless and dishonest swindler.

Scores of small operators have put their last penny into claims in the Midway oil fields. The government is preventing them from getting a single cent of revenue and they are unable to obtain even living expenses. Neither can the land be mortgaged or sold.

The momentous fact must not be lost sight of that a dozen years or so ago the Midway oil field was a barren, repellant and practically unknown desert. These daring pioneers of the oil industry went into this forbidding region, made their explorations and their entries. They braved many hardships and vindicated their good faith by the expenditure in the aggregate of very large sums of money. Their energy, their enterprise, their intelligence, their hard labor, their credit, has made these lands vastly valuable. They and they alone transformed these waste spaces of the desert into a richly productive region and added millions to the wealth of California. Many of the oil producers and pioneers whom the government is now relentlessly pursuing spent large sums of money in the effort to develop oil wells. Some of them spent as much as $150,000 in a single well and found nothing but a dry hole. Thousands of dollars were expended in the building of roads, sinking wells for water and in other preliminary work. The operators took all the dangers and risks, both in a financial and physical way, that it was possible to undergo in connection with the development of this field. The government did not risk a cent. The small operator, almost without exception, put all the money he had into the prospect. The field was thick-sown with disappointment and tragedies and now comes the crowning stroke of disaster at the hands of the government, which proposes to deprive these men of the fruits of their suffering and industry, to confiscate all of their property and to compensate them not at all for the thousands and millions which have been spent in improvements.

It is charged that the development of these lands was not in progress at the time of the withdrawal order on September 27, 1909. That order was of such doubtful legality that the President of the United States, who signed it, was gravely uncertain about it and five federal judges held it unconstitutional. The prospectors and miners in a large number of cases, ill-advised by their attorneys, went on with their work, believing that whatever was done in good faith would not be done in vain. The production of oil from the unpatented lands in the Midway field exceeded in 1914, 15,000,000 barrels of oil. Today the whole industry in this field is stricken and its existence menaced by the harsh, unnecessary action of the government, which, on the strength of a merely technical plea, seeks to rob hundreds of citizens of their hard and honestly earned property. It is stated that the delinquent assessments in a year of the stockholders of one company alone, recently published, filled more than three newspaper columns. This company, whose right to its land has not even been challenged, faces ruin because of the fear that no unpatented land is safe from attack. "Another small company," writes one of the most able and earnest students of the situation, "is confronted with the loss of its small holdings of forty acres because of this action, after an expenditure of over $20,000 while searching for further capital which was needed and which was furnished to the extent of more than $50,000 for capital to the development of its quarter section."

These men were honestly following the precedent of half a century. For fifty years minerals in the public lands were free and our citizens were encouraged to seek and obtain patents. There has been no disposition on the part of the oil operators to break the law, to evade the law or to do any dishonest, vicious, wilfully illegal act. There is no question of conservation involved, because the lands which the government is trying to confiscate have been drilled and the production of oil from them is bound to proceed. Most of these developed unpatented lands are surrounded by patented territory, the operation of which will soon drain the unpatented lands of the oil as not directly extracted from them.

It is difficult to understand what policy or lack of policy actuates the heads of departments in Washington who are responsible for this gross and outrageous injustice. The government is not so sorely in need of money, and never can be, that it can afford to resort to acts of oppression and robbery. It is simply trying to get something for nothing and makes use of a technical infraction of the law to do so. A whole horde of lawyers and investigators have been hired by the government and sent to California to pursue and hound the producers in the Midway field. The pernicious activity of these agents is going to cost this State a vast deal of money and drive from it a great many wholly desirable citizens. Most of the men who are sent here by the government received their appointments for purely political reasons. They are high-salaried and it is feared that their selfish desire to make records for themselves by showing great activity, no matter at what cost, is responsible for the present situation. Fortunately the Congress of the United States contains scores of men, no matter what their politics may be, who are animated by a sense of fairness and justice and who will not willingly become parties to an unnecessary and destructive persecution of their fellow citizens. We believe when this matter is presented in its true light to Congress and when all the facts are made known and the good faith and honest intentions of the oil operators thoroughly demonstrated, that relief measures will be passed of a wholly satisfactory nature. In the meanwhile, there is the devil to pay in the oil industry here and a very great disaster is threatened.

THE COLLEGE OF AGRICULTURE.

The College of Agriculture at the University of California has become a really great institution. The annual report of Dean Thomas F. Hunt, just made public, gives some interesting figures. At the commencement exercises held at the University fifteen years ago there was just one student—a woman—to receive a degree in agriculture. It is related that she fainted upon receiving her diploma. The titter that mildly shook the assembled students and their guests was too much for her.

At the last commencement seventy-nine degrees were conferred and thirty-six certificates were given last spring for completion of the three years' course in agriculture at the University Farm school. Six years ago there were 197 students in the College of Agriculture. Last year there were 599, exclusive of 289 in the farm school three-year course. Last fall one hundred and seventy men began the three-year school course and one hundred and sixty-nine enrolled as freshmen in the four-year agricultural course at Berkeley. In addition to this there had been reached by last June a total of 18,347 enrollments in the correspondence courses in agriculture. Of these 9198 enrollments were newly registered last year.

There is another valuable result from the establishment and growth of the College of Agriculture. Through its leadership agriculture has now come to be taught in sixty-four high schools in the State. Last year the University had farm advisers in eleven counties of the State. Last year 400,000 bulletins were sent out, including twenty-five different agricultural publications.

In addition to instruction in the science of agriculture a notable amount of intensive work has been accomplished. As an example, Dean Hunt reports that 50,000 swine were saved during the past year by the University's work in preparing and distributing serum and virus to prevent hog cholera. It has given much help to California dairymen by conducting the testing of cows for officials records—567 such cows having been tested during the year. At the veterinary clinic conducted at the University farm 2020 cases were examined, operated upon or prescribed for during the year. It has inaugurated comprehensive instructive research and experimental work in the local fruit industries. The Citrus experiment station and the graduate school of tropical agriculture at Riverside are doing a large amount of agricultural extension work.

The College of Agriculture is making its influence strongly felt in every agricultural and stock raising community in the State. California's output of agricultural products has rapidly increased in volume, quality and value during the last ten years—the most noteworthy advance having been made in the last three years. The State has gained an enviable reputation for scientific farming and handling of soil products. More important, however, has been the increase in the income of California's agriculturists. Millions in value have been added to the State's production. The College of Agriculture of the State University has been the most important and leading agent in bringing about the changed and happier conditions.

Mr. Bryan has a fine appreciation of the necessity of continually springing something new on the public in order to retain the attention of any considerable portion of it. His latest device is the suggestion of the referendum as an aid to the campaign of the peace-at-any-price propagandists. Mr. Bryan would have all proposed declarations of war submitted to the nations of the world for approval before being finally put into effect. "If there is any question upon which we should have the referendum," he says, "it is this." We are unable to judge whether Mr. Bryan was wishing to cast a slur of inefficacy upon the referendum or whether he was merely disregarding, as usual, the practical side of peace efforts.

The public schools of New Orleans have adopted as a text-book "The New Orleans Book," by which is inaugurated the commendable plan of giving the citizens early in life a thorough understanding of the city, its government and institutions. The book contains a succinct history of the city from its earliest days, a review and summary of its industry and commerce, a study of its people, government and organization. The city of Oakland might well observe the example set by New Orleans. No harm can be done by preparing the young for the duties of citizenship by creating in them a civic pride which may be their guide through manhood.

"Keep out of war," urged Dr. David Starr Jordan, Chancellor of Stanford University, in an address yesterday before the League to Enforce Peace. There is probably not a single American citizen who is not anxious to conform to Dr. Jordan's peaceful exhortation. If we can make ourselves so strong in defense as not to invite attack from some aggrandizing foreign nation we will be able to maintain the status of a law-abiding neutral indefinitely.

The New York Tribune urges the elimination of street bands, "particularly the little German bands whose specialty is 'Die Wacht am Rhein.'" It observes that their activities are so extensive that the city would be a happier place to live in if they were restricted. The sentiment of the New York paper against hyphenated Americans has developed to an absurd degree.

THE FORUM

The Editor of The Tribune disclaims responsibility for opinions and statements expressed in this column. Brief contributions on current topics of general interest are welcome. They must not be a mile long, must be signed, where sender asked by the name of the writer, which, if desired, will be withheld from publication.

STREET CAR TRAFFIC BETWEEN OAKLAND AND BERKELEY.

To the Editor of The Tribune:

It was stated in The Tribune a few days ago that complaint is often made that it is easier both at point of time and convenience to reach San Francisco from certain of our east bay towns than to come to Oakland. Shoppers in Berkeley are always saying that while they can do quite as well or better in the matter of price in Oakland, they prefer to go to San Francisco in forty minutes rather than to Oakland in [illegible].

While these statements are put merely as a rumor and not as recital of fact, I wish to call attention to the actual time made between Berkeley and Oakland and Berkeley and San Francisco by the lines of the San Francisco-Oakland Terminal Railways. From University avenue and San Pablo avenue, via San Pablo avenue lines, to Fourteenth and Broadway, Oakland, the time is twenty-five to twenty-eight minutes; variation on account of heavy travel during certain times of the day. From University avenue and Shattuck avenue via the Grove street line to Fourteenth and Broadway, the time is from twenty-five to twenty-eight minutes. From University avenue and Shattuck avenue via the Shattuck avenue line to Fourteenth and Broadway, the time is from twenty-four to twenty-six minutes. From University avenue and Shattuck avenue via the Telegraph avenue line to Fourteenth and Broadway, the time is from twenty-five to twenty-seven minutes. From University avenue and Shattuck avenue via College avenue line to Fourteenth and Broadway, the time is from thirty to thirty-five minutes. University and Shattuck avenue via Key Route to Ferry building, San Francisco, thirty-five minutes.

You will note from the foregoing the time from Berkeley to Oakland is considerably less than the fifty minutes quoted, and also less than the time to the Ferry building in San Francisco, and still less than to the shopping district. In fact, the time made between Berkeley and Oakland via all of this company's lines, with the exception of the College avenue line, is practically the time suggested in The Tribune editorial for "express service," namely, twenty to twenty-five minutes.

My object in writing to you on this subject is that I feel sure it is the desire of The Tribune to be fair at all times, and I know that this company is giving much better service between Berkeley and Oakland than is intimated in the editorial mentioned.

Yours very truly,
W. R. ALBERGER,
Vice-president and General Manager San Francisco-Oakland Terminal Lines.
Oakland, October 25, 1915.

CONVERSION OF A FRESH-WATER CONGRESSMAN.

I didn't want her built—not then, at least—
And worked the best I knew to vote her down.
I didn't want the navy bill increased,
I hoped for something handsome for my town

Well, she was just a paper number then—
To cost so much. It seemed a fearful sum
To lay out on a ship to be used when
And if we had a war in years to come!

Yes, I worked hard to beat her, I admit.
I don't think I exactly took it in,
I'd see her some day—floating, fighting-fit—
So big and brave, like she was bound to win!

Now she's a ship, she's more than that—she's Us!
I watched her flag a-snapping in the sun,
And swelled my chest, and thought if there's a fuss,
This ship—our ship!—will meet 'em gun for gun!

And then, as I looked back, I had to feel
That I could lay no claim to that great ship—
That she was there from fighting-top to keel
In spite of me. That cut me like a whip!

Yes, I felt sore, and here and now I say
That I'm for her and several dozen more.
I'll shout for ships to guard the U. S. A.
When Congress opens and I get the floor!

C. C. A. CHILD.
—In New York Times.

AWAITING THE RETURNS!

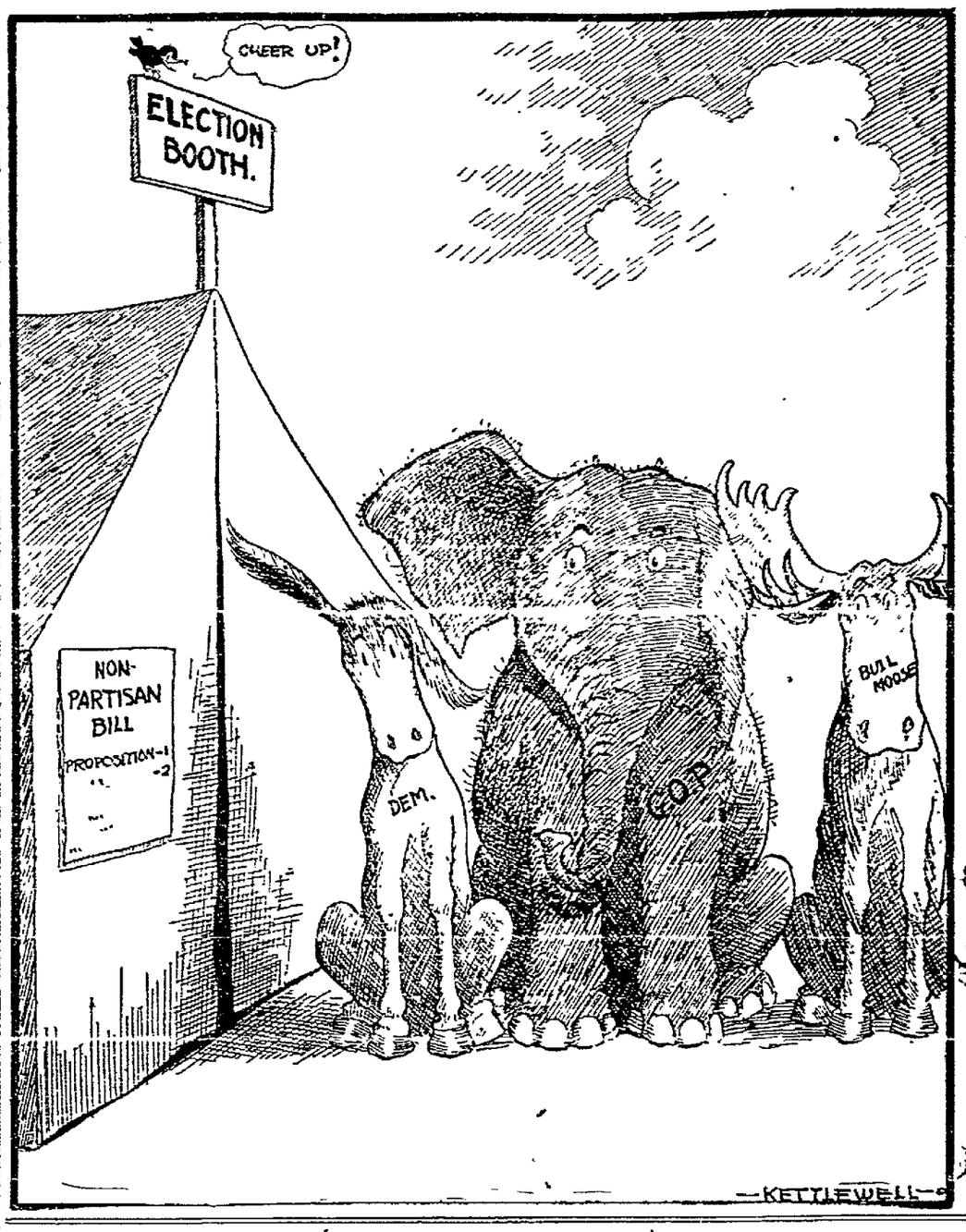

NOTABLE PERSONS.

Premier Borden saved the life of a woman who had fallen on the railway track yesterday. Sir Robert was standing on the platform when the woman was thrust on the rails by the crowd which had congregated at the depot to see him. The woman was rolling toward a moving train when the premier rescued her.

Casini, a framemaker well known in the American colony of Florence as the double of Theodore Roosevelt, committed suicide yesterday. Casini possessed a picture of Roosevelt autographed "To My Double." This picture was copied and exposed in the shop windows of Florence.

Constantine Makovsky, aged 87, whose death as a result of a street accident has just been announced, probably was more widely known in the United States than any Russian artist since Verestchagin, who went down with the battleship Petropavlovsk during the Russo-Japanese war.

Harriet L. Schuyler, widow of General Philip Schuyler, died suddenly yesterday. Mrs. Schuyler's husband, with Samuel Spencer, president of the Southern Railway, and five others, was killed in a wreck on the Southern Railway Thanksgiving day, 1906.

WHAT IS DOING TODAY.

Commercial Club luncheon.
Ebell Club evening.
Meeting of the Pacific Service Section of National Electric Light Association at the Municipal Auditorium this evening.

WHAT IS DOING TOMORROW

Celebration of the Anniversary of the Oakland Lodge of Moose.
Board of Education.
Reciprocity luncheon of the Berkeley Mothers' Clubs.
Oakland Club afternoon meeting.

THE JESTER.

A Case of Makeup.

"Mrs. Judkin read a paper before the suffrage club yesterday afternoon."

"Did it show careful preparation?"

"No; but Mrs. Judkin did."—From the Birmingham Age-Herald.

Not So Easy.

A Scottish prison chaplain, recently appointed, entered one of the cells on his first round of inspection and thus addressed the prisoner who occupied it.

"Weel, my man, do you know who I am?"

"No, nor I dinna care!" was the nonchalent reply.

"Well, I m your new chaplain."

"Oh, ye are? Then I hae heard o' ye before."

"And what did you hear?" returned the chaplain, his curiosity getting the better of his dignity.

"Well, I heard that the last twa kirks ye ware in ye preached them baith empty; but I can say ye willna find it quite sae easy to do the same wi' this place."—From Tit-Bits.

Who's the Cook.

Mrs Bacon—How many biscuits would it take to make 10 pounds, John?

Mr. Bacon—Well, it all depends on whose biscuits they were, dear.—From the Yonkers Statesman.

Could Use Shovel.

There was a sudden rush of work and the foreman was short of laborers.

Going out into the road, he found a muscular-looking tramp loafing at the corner. Here was a possible recruit.

"My man," said he genially, "are you wanting work?"

"What sort of work?" asked the tramp cautiously.

"Well, can you do anything with a shovel?"

The tramp suddenly beamed at the speaker.

"I could fry a slice of bacon on it!" he said eagerly.—Chicago News.

TWENTY YEARS AGO TODAY

Miss Reader, Coast secretary of the Y. W. C. A., spoke to the young ladies of the Berkeley society yesterday at Stiles Hall.

The engagement of Dr. Merriam, instructor in paleontology at the State University, to Miss Little of the class of '96, is announced.

The ladies of the Hebrew Charity Institute gave a ball at Germania Hall yesterday evening. The officers of the society are: Mrs. H. Davis, chairman; Mrs. Lewis, Mrs A. Davis, Mrs. King, Mrs. Jacobwitz, Mrs. Lewin and Mrs. S. Bercovich, managers.

The Board of Education met in semi-darkness last night and the members thought it was the initial experience of Mayor Davie's economy. It was really the fault of the non-adjustment of some new burners.

W. W. Britton, a well known attorney of this city and San Francisco, filed a petition in insolvency today in the Superior Court. Judge Frick made an order declaring Britton insolvent and the hearing was set for November 1 before Judge Ellsworth.

Rev. Alfred Kummer of the First M. E. church, who has just returned from an extended trip to Europe, has prepared a series of five illustrated lectures on the subject.

QUITE SIMPLE.

A story is going the rounds of the British empire about Mr. O'Leary, of the Irish Guards, who won the Victoria Cross for killing eight Germans, capturing two and taking a trench.

It is recorded that when Papa O'Leary heard the details of his son's exploit, he curled a disdainful lip and said:

"An' he kilt eight Dootchmen, did he? An' why shouldn't he? Sure, an' did I ever go to the country fair without knockin' over twinty Irishmen or more, an' me with only my traneen (stick)? An' Mike had a rifle an' bayonet to help him, didn't he? Sure, an' with a rifle an' bayonet he ought to have done it, an' easy, too."—New York Times.

Oak
Victrola IV, $15.00

The Victrola brings the world's best music into the home for every one to enjoy

Wednesday Evening, OCT. 27th
at Eight Fifteen O'Clock
In FESTIVAL HALL
The Victor Talking Machine Co.
In Co-operation with the
Panama-Pacific International Exposition
Presents
MLLE. LOUISE LE GAI and Company
in the Pantomimic Form of
Leoncavallo's Masterpiece, I PAGLIACCI
Lovers of the beautiful in ballet may enjoy here an evening of music and dance unique in its beauty, superb in its perfection of detail and exceeding in elegance even the high standards previously established by Victor productions. 3000 seats will await early comers
NO ADMISSION CHARGED

It enables you to hear the greatest singers and musicians whenever and as often as you wish.

There are Victors and Victrolas in great variety of styles from $10 to $350.

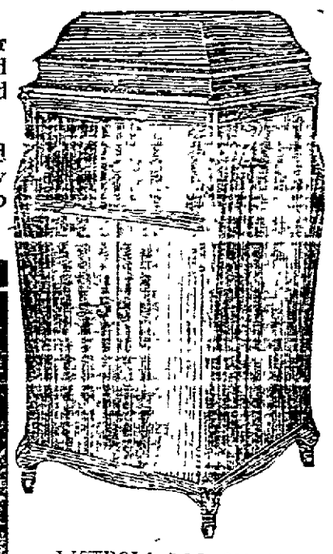
VICTROLA XVI, $200.00
VICTROLA XVI ELECTRIC, $250
Mahogany or oak

The Wiley B. Allen Co.
1209 Washington Street
Oakland

EXCLUSIVE ASSOCIATED PRESS SERVICE

Oakland Tribune.

50c PER MONTH DAILY AND SUNDAY

VOL. LXXXIV. OAKLAND, CALIFORNIA, TUESDAY EVENING, OCTOBER 26, 1915. NO. 67.

TWO HURT IN CRASH OF AUTOS

Car Dashes Upon Physician While He Cranks Own Machine.

SAN LEANDRO, Oct. 26.—Dr. R. Brannan, a San Leandro physician, was seriously injured about the head and chest and his wife received painful injuries about the body late last night when an automobile driven by Joseph Ramos, of this city, crashed into the rear of his car as it stood before the postoffice at San Leandro. Brannan is at his home, confined to his bed, suffering abrasions of the head, lacerations of the face and possible internal injuries. Mrs. Brannan is not seriously injured.

The accident occurred while Dr. Brannan stood in front of his car, cranking it. Without warning, the Ramos machine, which contained three other Oaklanders, smashed into the rear of Dr. Brannan's car, the impact sending the heavy machine ahead and knocking the physician beneath the wheels. Mrs. Brannan, who was seated in the car, was thrown to the ground.

According to the police, Ramos did not wait to learn the result of the accident, but drove rapidly away toward Oakland on East Fourteenth street. Marshal Joseph Peralta took up the chase, and overtook the party near the Oakland city limits. They were permitted to go to their home pending the result of the injuries to the physician and his wife.

Mortality Reduction Is Great, Says Physician

By Associated Press.

CHICAGO, Oct. 26.—At the central states conference of the American Social Hygiene Association here today Dr. Victor C. Vaughan, dean of the medical school of the University of Michigan, spoke on "The Future of the Republic." He declared that preparations against war consisted in part in military and naval preparedness, but that a bigger problem lies in the physical, mental and moral health of our citizens.

"No nation can be strong without health," he declared. "During the last thirty-five years there has been a great reduction in mortality in this country. During the last twenty-five years the average life has been increased more than ten years. During the last thirty-five years the deaths from tuberculosis have been reduced more than fifty per cent."

The conference is the first of a series of similar meetings which are scheduled to be held all over the country in the interests of social hygiene.

Fatal Box Factory Fire Being Probed

By Associated Press.

PITTSBURG, Oct. 26.—Investigations started by city and county officials into the box factory fire yesterday that took the lives of twelve girl employes and one man and caused serious injuries to eight other persons, were resumed today.

At the hospital today it was said that the death of Gertrude Niedt, one of the girls who jumped from the third story to the sidewalk in yesterday's fire, was hourly expected.

CYCLISTS RUN DOWN.

SAN FRANCISCO, Oct. 26.—While speeding along Kentucky street, near Twenty-second, this morning, H. A. Nagle, driving an automobile of the Peoples' Bread Company, ran down a tandem motorcycle ridden by R. Zanella and Frank Fairchini, both of 1053 Tennessee street. The motorcycle was smashed to pieces and Zanella suffered abrasions of the knee and other minor hurts, which were treated at the Potrero hospital.

After Forty, Then What?

What About Wearing Glasses?

At forty, sometimes before, you will require two different kinds of glasses, one for reading and another for distance. Are you going to be bothered with two pairs, or are you going to wear the newly patented "Caltex Onepiece" Bifocals? These double-vision glasses are ground from a single piece of perfect optical glass and combine both reading and distance glasses in one lens—not necessary to have two pairs of glasses. Think of the time saved and the many inconveniences eliminated by wearing "Caltex Onepiece" Bifocals. They have the appearance of a regular pair of glasses. Ground only at the three establishments of the California Optical Company, 1221 Broadway, Oakland, and 181 Post St., 2508 Mission St., San Francisco—Advertisement.

AUCTION SALES

J. A. MUNRO & CO.

AUCTIONEERS.

1067 Clay street, corner Tenth street, phone Oakland 4671 will pay highest price paid for merchandise, furniture, etc., or will sell on commission. Sales every Friday.

Oakland Youth in Flanders Tells of Peril

MEN DYING FOR 'STRIP OF 100'

Harry Butters Describes Heroic Ordeal

"As to who owns that strip of 100 there seems to be some doubt and a good deal of argument." It is in this brief, rather whimsical phrase that Harry Butters, millionaire son of the late Henry A. Butters of Piedmont, now a subaltern in the British army in France, sums up a vivid word picture of that small section of the broad stage of Mars' activities whereon he and his companions are now the actors.

It is, indeed, a subject of much argument, "that strip of 100," as Butters describes the great military duel going on between the guns of England and the arms of Germany for the possession of the strip of ground, which was once green, but is now a ruin of death, and desolation, and destruction.

Butters' word picture, which can by no stretch of the imagination be allied to Detaille's "Soldier's Dream," is painted in a letter to his relatives and friends in Oakland and Piedmont. In it he describes the field of battle, shows vividly the batteries of grimy men as they toil at their batteries, throwing shells across "that strip of 100," shells that are adding to the forfeit claimed by Death for being made to look upon this war: he paints into the picture a half-dozen whirring aeroplanes, swooping and snooping, their intrepid birdmen apparently oblivious to the painstaking care of the sharpshooters, who are paid to make it warm for adventurous aviators; he shows the observation balloons tugging gently at their guy ropes, floating lazily, languidly, above the lines of fighting, dying men and then he says:

"As to who owns that strip of 100 there seems to be some doubt and a good deal of argument." Sunday papers, cigarettes and syrup—those are the things that are wanted in the trenches, declares Butters. "For," says he, "the men think more of a cigarette than they do of a meal any day." So he asks for cigarettes, and Sunday papers, and syrup. His letter, in full, follows:

"France, 14 Sept.

"Dearest Folks.

"My last letter told of a proposed start for a practice in the firing line, then some further training before taking up our permanent position. This schedule has since been altered, and in consequence I am starting this letter by the light of a candle in the quarter of an hour before our evening meal, deep down in the cellar of a partially ruined house about a hundred yards from our guns, in action. Tres Pecorisque, eh?

FATIGUE MARCH MADE.

"The way of it was thus. Two days after I wrote last, one-half of our brigade was attached to one-half of the 4.5 inch howitzer brigade under their commander, and vice-versa, and off we started in different directions in column of route. We ('D' Battery) brought up the rear of our party (with the exception of the ammunition column detachment). The first day we covered twenty-two miles, and stopped the night in a decent little village. Officers billeted in a farmhouse, which was particularly grateful, as we had lost our service wagon with all our baggage on it, detached by order of the staff captain early in the march for overloading, so that we only had saddle-bag kit (toilet articles) with us. The second day we halted at 2 p. m. and enjoyed the same comforts at another village, and the third night we reached the point where we were to establish our permanent wagon lines—about seven miles in the rear of the firing line, where (D. g.) our kits caught up with us. The march was a little tiresome, averaging about eight hours a day on the road, watering and feeding 130 horses and men a couple of times, not to mention an early reveille every morning. Two hours stables (grooming, watering, feeding, etc.), and the same extending well into the evening at the end of the day's march.

GUNNERS MOUNTED.

"On the morning of the 12th September we mounted all our gunners (52) most of the N. C. O.s, and rode up to the position we were to take up. Dismounted under cover of houses half a mile in the rear and marched up in small parties. The four gun pits which we were to occupy had been about half completed for us by another battery so that only a couple of days' work by our own men was needed to finish them. The captain remained up with my two brother subalterns, Humphrey and Baxter, and all of the crew, and I returned with the led horses and extra drivers to the wagon line. All afternoon I spent in setting the sights (five to each gun, a rather complicated job), and at 5:30 in the evening, with only one corporal and the quartermaster sergeant as outriders, I left with the firing battery (four guns and four ammunition wagons) to bring them up into action. The traffic was heavy and the way rather roundabout, so that what with stopping to water en route, I just reached the halting place a little before 8 o'clock, the hour at which it becomes dark enough to go forward with vehicles, free from the fears of observation by the enemy, and moved up the last half mile at 500 yards interval between vehicles and halted the battery in rear of the pits at 8:15, where I handed it over to the others to run the guns into the pits and unload the ammunition while I slipped into the galley and stowed away a good dinner. Left with the four gun limbers and empty wagons at 9:30 and after getting into the back yard of another battery in action, where I had to reverse the eight six-horse teams in thirty feet of room, and going a very long way around to avoid the frightfully traffic, I pulled into the wagon lines at 1.45 in the morning, completing a nine hours' jaunt for the horses and drivers without food. Fed both at once, issued orders for reveille at 8.30 (luxury) and turned in under the stars.

BUSINESS OF SOLDIERING.

"Next day I spent very busily in establishing the wagon lines on a permanent basis—solid, well set-up picketing lines for the horses, harness racks properly lined in rear, wagons parked in column of route under a hedge ready to hook in and move off at a moment's notice, men's bivouacs built along another hedge, quartermaster stores covered two kitchens for officers and men, officers' bivouacs, etc., etc. All ship shape and Bristol fashion—you know what I mean.

"Late in the afternoon the Bat. Com. sent me up 400 rounds of ammunition which I transferred to our empty wagons and limbers, and at 5:30 I packed my saddle bags, box, etc., ordered my horse and groom and rode up here to the battery to relieve Baxter, who returned on my horse.

"And now a few words in regard to conditions in the firing line and the general atmosphere in which we live, now that we have taken our place. I have told you that our wagon lines are far in rear—this is the case throughout this district. From about half a mile in rear of the guns, right back for another 10, the country is a maze of telephone wires, roads all under military control with regular traffic regulations and dispatching points, depots, officers and headquarters of a thousand different kinds, batteries of artillery and battalions of infantry resting, ambulance stations, traveling wash shops and flying corps depots, and heaven knows what else. As far back as ten miles the sound of the guns is distinctly heard. Always there are three or four aeroplanes up (mostly our own at present), one of which at least is being fired at, though I haven't seen a burst within half a mile of one yet, and away in two curving lines many miles apart stretches the long line of observation balloons, our own and the enemy's. Although the whole of this district has been fought over, as shown by the miles of trenches and entanglements you come through, you do not notice that the landscape is particularly crippled until you get up to within about half a mile of the guns, where the hostile artillery has gotten in its work, but at this point begins all the thorough desolation of war. The village just on the enemy's side of which our guns are in action spreads over about 100 acres, fairly thickly dotted with houses, and of them not a single one is untouched by shell, while most of them are knocked all to pieces.

CHEERFUL DANGERS.

"There are a number of other batteries in action close to us here. A couple of them have been shooting over us from less than 400 away for the last hour, while two very noisy aeroplanes have been circling slowly around very low overhead observing their fire for them. Both machines have been shot at a dozen times, but as it don't seem to bother them I don't let it bother me. So much for our own side of the line, looking back.

"As we look forward, the first thing in front of the guns is a very picturesque collection of about twenty French soldiers' graves marked by little wooden crosses. The next thing is a hedge a couple of hundred yards away, which just screens us nicely from the eyes of the enemy on the ground, and also blocks our own view of anything beyond. For two thousand yards more through several lines of reserve trenches, with communication trenches leading up and through them, the country is ours up to the first line of fighting trenches, and opposite them, less than 100 away are the enemy. As to who owns that strip of 100 there seems to be some doubt and a good deal of argument. The only thing that looms up prominently over there is a steel structure of twin towers, for all the world like London bridge (which is what the Tommies call it) which is the main German observation station. (Since taken by the allies—October 3—called the 'Twin Towers of Loos.')

IN THE TRENCHES.

"Now for ourselves. The guns are in action in four pits about two feet deep. The sides are built up to a height of 6 feet with heavy timber stanchions which support a roof of 110-pound rails. On top of the rails and all around the sides, front and rear, leaving only sufficient aperture to take a sight to the rear, and to get whatever switch angle is needed to fire through in front, are piled layers of sand bags and earth 2 feet deep and constantly growing thicker as we work. Then, running out of the side of each pit is a covered trench leading to the deep dugout, which we attempted to make proof against the 15 P. high explosives of the Germans, commonly known as "pipsqueeks" (rather ponderous). In addition there are two telephone dugouts. The telephone, by the way, is the whole show in this work; we ourselves have over 15 lines out to different headquarters, observing stations, forward trenches, etc. These are constantly getting out and broken and are the trial of our lives, but we should be quite helpless without them. The inside of the pits and dugouts is quickly becoming most complex and luxurious. In the center is the shining green gun and carriage taking up most of the room. Stocked in recesses in the walls are rounds upon rounds of ammunition and against the walls are the men's bedding or clothes in orderly piles. Buckets of water for laying the dust and washing complete the equipment, but the real note of the picture are the 6 brave boys of the gun crew disposed in various attitudes of ease and comfort, chatting, smoking, speculating on the issues of the day or perhaps listening to the wise doctrines of some older No. 1, telling them the rules for keeping a whole skin themselves and still working the guns when the enemy's shells commence to fall. In one of the neighboring pits established some months ago they have running water, electric light and as I live, a piano rescued from the ruins.

WHERE OFFICERS ABIDE.

"We, the officers, are very comfortable in our cellar. One room the captain and telephonist share; the other the two subalterns sleep in one end of and all mess in the other end. I have my comfortable bed on a thick layer of sacks in my corner and my stuff layed out on a little bench alongside with plenty of candles to dispel the gloom. Upstairs is one large room for the men's cooks and another for our three servants and cook where they get us up very good meals. Nothing could be lovelier as long as things remain quiet, which they won't for long.

"All the batteries in our neighborhood are firing constantly and it isn't in the nature of things that the Germans won't reply. At night they send over a good many star shells and a few Jack Johnsons (5"HE) to right and left of us, but that is all so far. We ourselves opened fire at 1.26 yesterday, and got our four guns into zero register of our "zone," and now we are waiting for one of the planes to finish with the battery its observing for at present, to continue our firing and register the rest of the points in our zone under its observation and corrections. Shall probably be firing all afternoon.

MAY SEE THE "BOCHES."

"My routine while we are in this position will probably be a couple of days with the battery, next two observing from the trenches, next two days back with the wagon lines. These are particularly easy when the weather is fine.

"I have not yet been up to the forward trenches, but will probably take a walk up there this afternoon—if we finish registering in time. Likewise we have not yet been shelled, but I have little doubt that both of these deficiencies will be made up in time for me to get a few discriptive words into this letter before mailing. Otherwise, this completes my report to date.

"By the way, will you please subscribe at once for the Saturday Evening Post and Life to be sent to me (2nd Lt. HAB—107th Brigade, R. F. A., British Expeditionary Force, G. P. O., London). I have been breaking my neck to get them through London and am constantly missing important parts of my serials. Also send along—the whole bunch if you mind—all the cigarettes you can lay your hands on and keep on sending. Mark the packages "For Distribution "D" Battery" and they will send them along duty-free. Cheapness and quantity should be your watchword and I can assure you that it will be one of the greatest charities you can ever give to. The men are constantly short and think more of a cigarette than a meal any day. Also it gives me a very efficient means of entirely unauthorized punishment by stopping the gifts of anyone who gets a little gay. The Sunday papers which Gookie sends me are the greatest treat I have, so you might each bear it in mind to send anything good that you come across any time you feel like it. And last of all, will one of you send me a little can of maple syrup every once in a while? I don't want to pile all the requests on Gookie.

"The chance has just come to mail this, so I am going to close it quickly and get it away. So that you won't be too awed I must give the anti-climax and tell you that in spite of everything the inhabitants are farming and kids playing in the street less than half a mile away. My next letter, which I hope will follow in a few days, will probably contain a little more excitement.

"So long for the present and write me more letters.

"Always affectionately,
(Signed) "HARRY BUTTERS"

Illinois Waterway Plans are Approved

By Associated Press.

WASHINGTON, Oct. 26.—Plans of the state of Illinois for the building of an eight-foot waterway connecting the Chicago drainage canal with the Illinois river, and thereby making a direct water route between the great lakes and the gulf of Mexico, were tentatively approved today by Secretary Garrison of the war department. The state has appropriated $5,000,000 for the work.

LOCAL SANTA FE HEADS LEAVE FOR ANNUAL MEET

W. A. Bissell, assistant traffic manager of the Santa Fe railway system, left Oakland last night for Chicago, Ill., where he will attend the annual meeting of the officers and directors of the corporation. He was accompanied by John J. Byrne, assistant passenger traffic manager of this city. The two will remain in the East for several weeks.

The Santa Fe Company has just completed, at a cost of $10,000, a Whiting-Gantry crane at their new terminal at First and Alice streets. The crane has a capacity of twenty-five tons, is capable of traveling longitudinally and laterally a distance of 100 feet in either direction, and serves two spur tracks, together with a double wagon roadway. This is the only traveling crane operated by railroads on this side of the bay and will very much facilitate the handling of heavy and bulky freight between cars and drays and will fill a long-felt need of shippers and receivers of heavy, bulky freight.

Youth Going Home to Visit Mother, Slain

By Associated Press.

SIOUX CITY, Ia., Oct. 26. — En route from St. Paul to Sioux City to visit his mother for the first time in two years, Thomas D. Booth is believed to have been murdered early yesterday on the Omaha Railway tracks between Lake Crystal and Mankato, Minn.

With his head crushed in and his right hip fractured, the young man's body was found lying beside the track. His shoes and trousers were missing. Officers think he was murdered, robbed and thrown from a train.

Free Tire Service

anywhere in
OAKLAND
ALAMEDA
BERKELEY

Any Time—Night or Day.
Phone Lakeside 177

Pacific Kissel Kar Branch
24TH AND BROADWAY

SUPERVISORS OFFICIALLY 'BLAMED'

School Board Majority Rejects Resolution to Absolve the County Fathers.

Resolutions, absolving the Board of Supervisors from blame in the matter of the school playgrounds which, because of cuts in budget appropriations, the Board of Education cannot maintain, were offered last night at the session of the Board of Education by Miss Annie Florence Brown. The resolutions show that, despite the declaration of Mayor Davis that the city council is not empowered by law to levy taxes for school maintenance, the charter specifically provides for this very matter, and that the mayor, in his speeches, quotes only the first part of the charter provision in question, neglecting to quote that portion which does not bear out his contention.

This resolution was defeated by the majority faction of the board, Directors A. S. Kelly and Mrs. Harriet Hawes supporting Miss Brown. Its passage would have killed the resolution adopted last week, absolving the mayor and council from blame in the matter of the school playgrounds, setting forth that the board realized that the council could not levy maintenance taxes. This resolution was filed a week before by Commissioner Edwards, and was rejected. The following week it was carried. Yesterday the Board of Supervisors demanded the district attorney's opinion in the matter, that they might know exactly how the charter stood.

JUSTICE, SHE SAID.

Miss Brown, presenting the resolution last night, said that in justice to all parties concerned the full facts of the case should be set forth. Majority faction, however, carried the day.

Her resolution follows:

Whereas, on the 20th day of October, 1915, the Board of Education did pass a resolution wherein among other things it was stated "That the mayor and the city council have not had any part in the matter of providing funds by taxation for the operation and maintenance of the schools and school playgrounds, and that the mayor and city council were not requested by the Board of Education to provide funds in this year's budget and tax rate for operation and maintenance of schools and school playgrounds.

And that the Board of Education understands Section 119 of the City Charter and knows that the mayor and city council cannot by law provide for the operation and maintenance of schools and school playgrounds."

CHARTER QUOTED.

Whereas, the provisions of Section 119 of the City Charter provides:

"That the council shall when requested by the Board of Education levy annually a tax not to exceed five cents on each $100 on the assessed value of all real and personal property within the city. This amount when collected shall be used in the building fund of school departments, and shall be used only for the purchase of land for educational purposes, or for the construction of permanent school buildings or permanent additions thereto."

And the Charter further provides in said Section as follows:

"The council may upon request of the Board of Education, levy a rate upon the taxable property of the city which will, with the money obtained from other sources for educational purposes, raise sufficient funds to adequately support the public schools of the city."

Whereas, the construction placed upon Section 119 in that portion of the resolution quoted herein is evidently erroneous for the reason that when the Board of Education requested the council to levy five cents on each $100 on the assessed value of all real and personal property within the city the council declined to levy the five cents on each $100 of the assessed value but did levy two and one-half cents "on each $100 of the assessed value" which left the building fund of the school department many thousand dollars short for the construction of permanent buildings or permanent additions thereto and for the purchase of land immediately required for schools, which compelled the Board of Education to divert moneys received from the levy of the Board of Supervisors for the purpose of constructing buildings and permanent additions thereto, leaving the Board of Education without any money in the playground fund, and

CITY NOT ASKED.

Whereas, the Board of Education did not request the city council to levy a rate upon taxable property of the city other than the five cents on each $100 of the assessed value as above specified, nevertheless the charter does provide that the mayor and council under such circumstances may provide for the operation of schools and school playgrounds,

Therefore, be it Resolved, that such portion of the resolution as adopted October 20, 1915, as hereinabove specified be, and the same is hereby rescinded."

Miss Brown, preparatory to offering the resolution, arrayed a volume of Roberts' Rules of Order and several legal books before her.

"What are you going to argue on now," demanded Boyle. "I see you've got something up."

"You'll see," said Miss Brown.

The resolution was then introduced.

"Aha!" said Boyle. "Now I see I move it be laid on the table!"

Miss Brown objected, but Boyle pointed out that under preliminary law a move to lay on the table takes precedence. The majority passed Boyle's motion.

On Boyle's motion the Oakland schools will be closed November 2, San Francisco Day at the Exposition.

"The fair is closing and we ought to help make it a big thing while it lasts," declared Boyle. "I think we ought to be well represented there, not only by our schools but by every possible activity."

This move was carried without opposition.

The closing of the schools will be ratified at the regular meeting tomorrow night, last night's session being in committee of the whole. At that time effort will be made again to bring Miss Brown's resolution before the board.

VIRGINIA BRISSAC TO RETURN TO MACDONOUGH

Virginia Brissac, Norman Hackett and a coterie of dramatic artists who are appearing at the Macdonough Theater this week under the personal direction of John G. Wray in Geo. M. Cohen's greatest and newest comedy, "The Miracle Man," will close their limited engagement Saturday night. But it is only "au revoir," as Miss Brissac says, for after a few weeks the company will reopen in "The Yellow Ticket," and this is not good-bye.

John Wray has offered Oakland something unparalleled in dramatic productions, something better than the West has ever seen before, and it is with glad hearts that local playgoers consider the return.

Too much praise can not be bestowed upon the cast, the production and the methods of staging. The Brissac aggregation is by far the most pretentious and most deserving that has ever been seen in any city anywhere. The show closes Saturday night.

Serenaders Pay For Own Concert

Music in Oakland Is Noise in San Jose

What's singing in Oakland is noise in San Jose.

So declares Police Judge Dougherty of that city, and as a result a party of young Oaklanders, arrested in an automobile in that city for their vocal efforts, were assessed $10 apiece.

"We came from Oakland," explained one, "and were simply driving around, singing the popular songs."

"They may call that singing in Oakland, but here we call it noise," remarked the judge. Ten dollars!"

The men arrested were: William West, George Eberhard, Ray O'Connell, Frank Phillips, E. Mason, Al Coffman, D. Bessinger, Henry Supple and Charles Lawson.

Woman Seeking Work Finds Jewels; Reward

NEW YORK, Oct. 26.—Louise Schmitz, a young seamstress out of work, was trudging the street for a job yesterday when she found a bracelet set with thirty-eight diamonds.

She took it immediately to the nearest police station, and a little later it was identified as the property of Mrs. F. C. Hotaling of San Francisco, who is visiting this city.

A policeman took the bracelet to Mrs. Hotaling for personal identification this morning, and Miss Schmitz will get the reward of $100 offered by Mrs. Hotaling when she lost the $3500 ornament.

SOCIETY WILL TEACH LOVE OF U. S.

Grand Army Men and Women Begin Movement to Foster Patriotism.

Patriotic public meetings to be held regularly each month in every part of this city is one of the plans favored at a meeting in the Memorial Hall of the Grand Army in the city hall last evening, when preliminary steps were taken for the formation of a statewide patriotic organization to foster the spirit of patriotism in the citizenry, and particularly the youth of California.

Lincoln's definition of patriotism, "Love of Country in Action," is to be the slogan of the new organization. The meeting was inspired by Mrs. Candace A. Fortin, department patriotic instructor of the Ladies of the Grand Army for the Department of California and Nevada.

The opinion of those who attended last night's gathering was that an effort should be made to make the movement of national significance.

The following officers were elected:

(Continued on Page 12, Col. 3)

TAFT & PENNOYER COMPANY

Attractive Millinery Offer

SEVENTY-FIVE HATS AT $8.75

These are extra specially priced and every one of them represents a rare value at the price named.

They come in small and medium sizes and are suitably styled for all ages.

The trimmings include ornaments, breasts, ribbons and fancies. Black, Afghan brown, ink blue and purple are to be had amongst the other shades.

Untrimmed Shapes

Offered at the above price of $8.75 will be found a splendid line of untrimmed shapes shown in turban, high crown and sailor effects.

Millinery Section—Second Floor.

SPECIAL LINE OF DRESSED DOLLS

OVER 14 DOZEN OF THEM. 10 DIFFERENT STYLES

These dolls range from 13 to 15 inches in height and are offered at a really exceptional price of

55c for Choice

They may be had in brunette, Tosca or blond styles, have good quality curly wigs and eyes that open and shut. They are offered in dresses of blue, pink or red.

See them on display in one of our 14th street windows.

Toy Section, Third Floor.

Japanese Crepes

THE BEST LINES WE HAVE EVER SHOWN

IMPORTED KIMONO CREPES, 32 inches wide, at 25c Yd.
These are shown in Oriental patterns and in a splendid range of pleasing colors. Navies, blues, greens, browns, white in many combinations, pinks, Nile and gold make up the majority of the color range.

STRIPED CREPES, 30 inches wide, at 20c the Yard.
These stripes are now shown for the first time in Japanese fabrics. They have been named awning stripes.
These are shown in stripes of all sizes and innumerable combinations. Many of the most striking effects are shown in the college colors. Furthermore for every piece of striped crepe there is to be had a solid color that matches exactly

Wash Goods Section—First Floor.

Adjustable Dress Forms

AT SALE PRICES

Acme and Hall-Borchett Models

The beauty of an adjustable dress form is that it can be used by mother and daughter alike. It simplifies dressmaking to a high degree.

The forms offered are some that we desire to close out. A few are slightly shopworn but for practical uses are every bit as good as new.

"THE QUEEN"—A Hall-Borchett form, shown in 28 sections and guaranteed to produce any form. This is jersey covered and sells ordinarily at $20.00. SPECIALLY PRICED AT $17.50

"THE PEERLESS"—A Hall-Borchett form shown in 14 sections, Jersey covered and an ideal form for dressmaking. A regular $15.00 form. SPECIALLY PRICED.. $12.00

"ACME ADJUSTABLE FORM"—This is a sterling 12-section form, jersey covered and useful to a degree. This form usually brings $12. SPECIALLY PRICED, $7.45

"ACME ADJUSTABLE FORM"—With all the necessary adjustments and wire skirt. This is also a $12.00 form. SPECIALLY PRICED AT $7.45

Notion Section, First Floor.

REPLY

To D. O. Tribb:—

You say you do not believe anybody can wed, furnish a house and settle down to housekeeping in a day.

Now, Mr. Tribb, if you are game, maybe you have some money you would like to wager on it. We are going to meet you tonight at the appointed place, and tomorrow you'll get the proof.

X. Y. Z.

BERKELEY GOSSIP of STUDENTS AND RESIDENTS IN UNIVERSITY TOWN AND SOCIAL & PERSONAL HAPPENINGS of DAY in the EAST BAY CITY ALAMEDA

MEN CRITES?

ds Them as Opinion"

— Social condi- California still their share of campus follow- icle printed in weeks ago in was written al conditions in today's issue nother college mick, a senior lifornia, is the on this ques-

s up the atti- ity of college es and college rite in an un- uses them of abstract vice. as follows: nd the shouting by quietly and of our college was almost a k. You speak hear what you question could nly with fire- e hysteria has p, we are in a ence more care- ther the article truth or "a se circulation." UTH. much at least: sity do not live They loath im- yet they invite ete. They talk Harry Black; d Harry's in- re Hop. They y houses whose best expressed of 'romantic es,' meanwhile

that there is all wickedness nly way to fight ing examples? their sins and Providence by y go to dances the account by conception of philosophy. show a little and accepting an would soon cold world."

EASURER SES AWAY

Mrs. Katherine riend William at Sacramento, the past four of Dr. Abra- Illinois, and a coming from land, over 60 until 1911 Mrs. She was 55 mother of 14 Friend W. Suppiger of -Rochat Pasa- auer, Highland, Creek, Colo.; Wash., and

LER IS. CAMPUS

Dr. Benjamin neeler have re- ers' trip in the the university the inaugura- at Vassar Col- football game nd New York n at Harvard ale and in New r at the Con- in Cincinnati ral days at

OGRAM.

— Humorous and a supper llowe'en enter- e young people vian church at anklin Rhoda ging the pro- sisting of Miss thy Houston, Miss Margaret

EIVE.

Clara C. Hol- of California ef Corps, and eption at the , by Lookout rkeley. The days attend- iting the corps urn trip to her n the national ington, D. C.

SONALS

Mr. and Mrs. with their for their home San Joaquin

F. Savre have k spent at the nd the oppor- lves fully to of Mr. and es from Flag- ant trip.

ities wth mulated

nd American scalp diseases proper treat- ake new hair ds. In a large general way, First, cleanse dirt, dandruff, e accompany- econd, apply a ers to stimu- d papilla upon The healthy the hair root on the papilla is below the akes the nour- nd supplies it air root. The lla) gets nour- nd converts it oot of a plant soil and con- aves and fruit. y prevent the permitting the e of the soil smother the same way the hair root may stopped by the uff and germs hair follicle. widely recom- destroy dan- d hair, and to air; 6 ounces of de composee, crystals. You rom any drug- , or the drug- Apply to the d rub in with formula makes makes it fluffy, lement.

CAMPUS 'PRUNELLA' LIKE CHORUS GIRL, IS CHARGE

MISS DEBORAH DYER, WHO DEPLORES SENSATIONAL ADVERTISING OF COLLEGE PRODUCTIONS.

BERKELEY, Oct. 26. — Methods used to advertise "Prunella" and "Keeping It Dark," recent college productions, were those generally used for "third rate productions" and affords "convincing proof to those who oppose co-education because of its coarsening and vulgarizing effect on women," according to Miss Deborah Dyer, graduate student at the University of California and past women's editor of the Daily Californian. Miss Dyer has expressed her views in the Alumni Weekly.

Miss Dyer declares that college productions should stand or fall on their merits and that the English club has "no right to stoop to methods of the third rate show to attract audiences." Pictures printed to advertise "Prunella," Miss Dyer asserts were of the "chorus girl" type.

The baseball game, arranged between the women of the "Prunella" and "Keeping It Dark" casts, according to Miss Dyer, was staged simply to give photographers a chance to secure "attractive" pictures.

Gladstone Wilson, the student who had the advertising in charge, has replied to Miss Dyer as follows:

"The English club endorsed my advertising campaign, although two members did offer criticism. Academic critics are unable to appreciate the sweeping campaign I put on."

The English club production, for the first time in years, attracted a large enough audience to pay expenses.

ANGLIN'S ROLES INSPIRE POETS

Sonnets Follow Productions of Greek Tragedies at State University.

BERKELEY, Oct. 26. — Probably never before in America has a dramatic production resulted in such a rich fruitage of poetry as the recent presentation by Margaret Anglin 'n the Greek theater of the University of California of three Greek tragedies. Now the university has published the six sonnets prompted by Miss Anglin's impersonation of Greek heroines, in the University of California Chronicle for October, just issued.

The poets represented are Edwin Markham, author of "The Man With the Hoe"; George Sterling, author of "The Testimony of the Suns," "The Wine of Wizardry," and other poems; Leonard Bacon, who conducts a class in verse writing in the university and is the author of notable translations of "Slavic Ballads," and of "The Song of Roland," the famous old French epic; and Charles Phillips, formerly editor of the San Francisco Monitor and author of "The Divine Friend," recently produced by Miss Anglin.

ANGLIN INSPIRATION.

Only four of these sonnets had been given to the public before, through publication on the programs for the four productions in the Greek theater. The two others are now made public for the first time. The sonnet "Medea" was written by Charles Phillips after Margaret Anglin's production of "Medea" in the Greek theater on August 21, and Leonard Bacon's sonnet was inspired by Miss Anglin's production of "Iphigenia in Aulis" in the Greek theater on September 4. Those two previously unpublished poems appear in the University Chronicle as follows:

"IPHIGENIA IN AULIS."
(By LEONDARD BACON.)

An alien word across the centuries
Revives a moment all those tragic dead
To walk the ways of innocence or dread
And to contend against the tyrannies
That cramped them, yet inexorable decrees
Unbaffled to regard with solemn eyes,
And to see worship in great sacrifice.
This is the glory of Euripides.

All we who in our Aulis of the soul
Serviceless wait on the appointed hour
Bow spiritually before that greater power,
Expressive of high effort. We may still
Master ourselves and conquer and control
The stubborn destiny that checks our will.

"MEDEA."
(By CHARLES PHILLIPS.)

Far through the echoing vault of time a cry
Comes sounding o'er the clamorous tide of years;
And clear above the laughter and the tears
Of all the ages—for it will not die!—
Or shrill with anger, or a wailing sigh—
It speaks its ruthless warning to the ears
Of foolish men; Woe, woe to him who veers
From love's true course, or veering seeks to buy

Peace from a wronged woman! She, create
To gladden all the earth with love's sweet song,
Outfuries hell with her envenomed hate
If in her wedlocked right she suffer wrong!
Woe, woe to him, and better never born!
For him not words but tears and blood must mourn!

STUDENT WRITER DISCUSSES 'FRATS'

"Barbarians" Question Theme of Article in College Publication.

BERKELEY, Oct. 26.—C. H. Runckel, writing for this week's issue of Student Opinion, published by the University of California, discusses the problem of the non-fraternity man and non-sorority woman in an article entitled "Democracy, Fraternities and Barbarians." In the article Runckel takes no definite stand on the matter and does not place himself either for or against the college fraternity or sorority. He does, however, advocate the establishment of some form of organization whereby the outside man or "barbarian," may become the participant in the selfsame form of activity that the college fraternity man enjoys.

"There is an ever-increasing anti-fraternity sentiment. It has succeeded in abolishing high school fraternities in California. And, whether or not there is any reason for its existence, it is directing itself against the college fraternity. There is a strong tendency to disregard the difference between high school and college fraternities. Sooner or later, unless the outside public can be convinced that there is a difference, the college fraternity is bound to receive the same treatment as the high school organization of the same genus," states Runckel.

CHARGES AGAINST "FRATS."

"What are the charges against the fraternity? Those which are commonest are: Morals, scholarship and snobbery," continues the writer. "There may have been a time when there was much justice in making all these charges, but I believe that immorality, low scholarships and the tendency toward snobbishness are being dealt with seriously by the fraternities themselves. If the public believes that fraternities and sororities promote moral degeneracy, intellectual laziness or snobbishness, the public is judging the present status of affairs by that of several years ago. And I am neither a fraternity man nor a sorority girl, hastening to the defense of my lost love."

Runckel then goes on to state the plans advocated for the betterment of the supposedly existing conditions. In regard to the abolition of fraternities he states. "Fraternities are strong organizations. They have considerable property. Besides, some of them have ideals of brotherhood that amount to almost a religion.

"Here is a suggestion. Why not an organization of the non-fraternity men? The women have an organization among the different boarding houses. Why couldn't all the barbarians hold a meeting, elect officers, have their social affairs, and work for the thing which will make possible such constructive as the Students' Council, Students' Union and Dormitories. It is time for the mass of students to awake, and break loose from the negative force that has held them down."

Press Club on Campus Founded

Only Women Included in Organization

BERKELEY, Oct. 26.—Women students at the University of California who are connected with the various campus publications have organized a press club devoted to the promotion of journalism among their number. Membership is restricted to women of the upper division.

In the hands of the new organization will be placed publicity work for the coming Partheneia. The club, which is called the Istyc Club, includes:

Leslie Wilde, president; Elsie McCormick, vice-president; Frances B. Brown, secretary-treasurer; Hazel Havermale, Marion Hook, Jean Watson, Anna Barrows, Carol Eberts, Esther Kittredge, Algeline Marlowe and Anne Wharton. Honorary members are Dr. Jessica Peixotto and Deborah Dyer.

DE MARTINI IS ACCUSED BY BANK

Assistant Cashier, After Arrest, Provides Bail of $10,000.

DANVILLE, Oct. 26.—Following a refusal to make good the money lost by the bank, and his declaration that he is innocent and will fight the case to the finish, J. H. de Martini, assistant cashier of the San Ramon Valley Bank at Danville, is under arrest on a charge of robbing that institution. He has been freed on $10,000 bail.

The specific charge is felony embezzlement. The charge grew out of the disappearance of $5400 from the bank between Saturday, October 16, and the following Monday. An open window, and the fact that the safe had been opened, led to the announcement that the bank had been robbed by yeggmen. Safe experts testified, however, that the safe had been opened by some one in possession of the combination, and bank employes asserted that De Martini was the last man to handle the money. One of the clerks said he saw De Martini place the coin in the safe, but this employe could not remember whether the time-lock was set at that time. The peculiar feature of the robbery was that a sack containing $2776 was left in the safe, while the larger one was removed.

REFUSES TO SETTLE.

After a series of conferences with the directors of the bank, De Martini was told that he must make good the money lost, or sign his note for this sum. This the assistant cashier refused to do, declaring that he is an innocent man and that he would rather fight the case than submit to the bank's proposal.

Following his refusal, a conference was held yesterday between the bank officials and District Attorney T. D. Johnston, when the warrant was issued. N. S. Boone, president of the bank; J. S. Silveira, cashier; John Baldwin, a director, and J. E. Rogers, the bank's attorney, were present.

De Martini's actions were investigated by private detectives immediately after the robbery was reported. The first damaging evidence was in the fact that the lock had not been forced. Had the time-lock been set the doors of the safe could not have been opened for 40 hours after closing. De Martini, on locking the safe, was supposed to have set the time-lock-going. H. H. Daley, teller of the bank, declared to the detectives that De Martini was the last man to handle the money, but could not say whether the lock was placed on or not.

DESCRIBES THE ALKALI INDUSTRY.

BERKELEY, Oct. 26. — Since great possibilities await in the development of the alkali industry in California, the Phi Lambda Upsilon Society of the University has invited the public to be present at a lecture by H. T. Carroll, of the Solway Process Company: "A Description of the Alkali Industry; the Rectort Coke Oven and Its Products." The lecture will be illustrated with the stereopticon. Mr. Carroll will speak in 217 Chemistry building on October 27.

ALAMEDANS MAKE BIG SHOWING.

ALAMEDA, Oct. 26. — There were more candidates from Alameda Camp, Modern Woodmen, at the class adoption held in San Francisco, than any other camp in the bay district. The Alamedans were highly complimented. Walter Rankin gave an exhibition of drilling that was the sensation of the evening.

PAWNEE TRIBE TO DANCE.

ALAMEDA, Oct. 26 — Pawnee Tribe No 67, Improved Order of Redmen, will hold a dance this evening in Eagles' clubhouse, Alameda avenue, at Oak street. The affair will be suggestive of Hallowe'en and many novelties will be in evidence. The tribe gives a monthly dance and its functions are popular. Brampton's orchestra will furnish the music.

TO ENTERTAIN FRIENDS.

HAYWARD, Oct. 26. — Miss Genevieve Neilsen will entertain a party of friends at a Hallowe'en affair Saturday evening. Her guests will include members of the younger set of this city, Oakland, Berkeley and San Francisco.

URIC ACID SOLVENT

For Rheumatism and Kidney Trouble

50-Cent Bottle (32 Doses) FREE

Just because you start the day worried and tired, stiff legs and arms and muscles, an aching head, burning and bearing down pains in the back—worn out before the day begins—do not think you have to stay in that condition.

Those sufferers who are in and out of bed half a dozen times at night will appreciate the rest, comfort and strength our treatment gives. For every form of bladder trouble, scalding pains or weakness, its action is really wonderful.

Be strong, well and vigorous, with no more pains from stiff joints, sore muscles, rheumatic suffering, aching back, or kidney or bladder troubles.

The Williams Treatment conquers kidney and bladder diseases, rheumatism and all uric acid troubles, no matter how chronic or stubborn. If you have never used The Williams Treatment, we will give one 50c bottle (32 doses) for your own use free. Contains no alcohol or habit-forming drug. Does not affect the heart.

Send this notice with your name and address, and 10c to help pay distribution expenses, to The Dr. D. A. Williams Company, Dept. 1405 New Post Office Block, East Hampton, Conn. You will receive by parcel post a regular 50c bottle (32 doses), without charge and without incurring any obligations. One bottle only to a family or address.—Advertisement.

CALIFORNIA GIRLS TO MAKE MOVIES

Alameda and Los Angeles Misses Will Tour World With Camera.

ALAMEDA, Oct. 26.—Fired by their success as the first women to operate the camera and produce moving picture films, Miss Cora Beardsley of this city and Miss Ethelyndal McMullin, formerly of Los Angeles, are to start on a tour of the world, making films for the movies, specializing along educational lines, and recording big events and historical spots.

Before leaving early in the coming week, these adventurous young women will show the films taken of the schools of this city, both exterior and interior views, which will include organized play, outdoor physical exercises, military and fire drill, flag salutes, with the manual training and household arts and other departmental work of the high school and other of the local schools. The pictures will be shown in the Lincoln, Haight and Washington schools on Wednesday, Thursday and Friday of this week, after the school hours.

It is their plan to show the pictures of the Alameda schools throughout the state and to take those that make the best showing for their tour of the world, thus advertising the city and the school system. The tour will be made in a machine, which has been bought and paid for as has the camera by these young women by their own endeavors. Miss Beardsley will operate the car and the machine and will be mechanic along the way while Miss McMullin will have charge of the taking of the scenes.

BERKELEY CIVIC CENTER TO HEAR ABLE SPEAKERS

BERKELEY, Oct. 26.—Social problems of the present day are to principally occupy the members of the Berkeley Civic Center next Thursday afternoon, when they will be addressed by a quartet of speakers. Mrs. Dane Coolidge, president of the California Civic League, will present "Social Hygiene," as the first topic.

The remaining three talks will be "The Problem of the Girls Employed at the Exposition," by Miss Grace Ruth Southwick, executive of the employment department at the Exposition Young Women's Christian Association; "Open Air Schools," by Miss Mary E. Murphy, representative of the Elizabeth McCormick Memorial Fund, and "Child Labor in the United States," discussed by Mrs. Helen Mabry, director of the National Child Labor committee.

Preceding the program, which will be opened in Unity hall, Bancroft way, at 3 o'clock, there will be a business meeting devoted to the amendments of the constitution made by the Legislative Council of Women.

NATIVE DAUGHTERS INITIATE.

RICHMOND, Oct. 26.—One candidate was initiated last night at the meeting of Richmond Parlor, N. D. G. W.

COAST AVERAGES OF PLAYERS WHO WERE RELEASED

In order to make its records for the season complete, The Tribune today publishes the records of players who drew their releases during the season.

Following are batting averages of released players:

Player, Club.	AB.	R.	BH.	Pct.
Baerwald, S. F.	2	0	1	.500
Bartholemy, P.	2	1	1	.500
Byler, P.	2	1	1	.500
Callahan, P.	6	1	3	.500
Pernoll, S. F.	12	3	5	.417
Meusel, L. A.	11	2	4	.367
Arbogast, O.	3	0	1	.333
Daniels, L. A.	6	0	2	.333
Morgan, S. L.	6	2	2	.333
F. Elliott, O.	9	0	3	.333
Karr, S. F.	7	0	2	.286
Barbour, S. L.	286	32	80	.280
Lindsay, O.	162	13	44	.271
Hillyard, P.	336	46	90	.267
Hammond, P.	90	1	24	.267
Nutt, S. L.	19	3	5	.263
Charles, S. F.	42	4	11	.262
Tobin, O.	120	18	31	.253
Kircher, P.	31	4	8	.258
Faye, S. L.	144	19	37	.257
Reed, P.-O.	40	6	10	.250
McDonnell, L. A.	16	1	4	.250
Tennant, S. L.	79	60	11	.248
Alcock, O.	45	3	11	.244
Carlisle, V.-P.	586	72	14	.239
Guest, O.	310	27	72	.232
Beumiller, L. A.	381	50	87	.228
Goosch, P.	31	2	7	.225
Hetling, V.	274	24	61	.223
Manda, O.	153	16	34	.222
Marcan, O.	428	43	95	.222
Schmutz, S. L.	9	1	2	.222
Gipe, S. L.	9	1	2	.222
Mundorff, O.	293	41	64	.218
Boyd, O.	43	3	10	.208
Coltrin, P.	75	10	15	.200
Le Claire, S. F.	5	0	1	.200
R. Murphy, P.	20	2	4	.200
Beatty, LA-SF.	154	11	30	.196
McArdle, O.-P.	143	10	28	.196
Meek, V.-SL-LA.	88	1	17	.195
Abstein, L. A.	219	19	42	.192
Dent, S. F.-V.	22	1	4	.182
McAvoy, O.	41	6	7	.171
Martinoni, P.-O.	13	0	2	.154
Tanner, O.	46	4	7	.152
Bohrer, S. L.	111	7	16	.144
Leverenz, O.	7	0	1	.143
Hughes, L. A.	99	6	14	.141
Reisigl, S. F.	52	3	7	.135
Perritt, L. A.	56	1	7	.125
Clarke, S. F.	9	0	1	.111
La Roy, S. L.	50	0	5	.100
Leonard, P.	10	1	1	.100
Ables, O.-S. F.	83	2	8	.097
H. Murphy, P.	21	0	2	.095
Keefe, P.	14	1	1	.071
Remneas, O.-S. L.	17	0	1	.059
Barham, S. F.	2	0	0	.000
Benham, S. F.	9	2	0	.000
Bromley, O.	3	0	0	.000
Christian, O.-S. F.	11	3	0	.000
Cunningham, P.	3	0	0	.000
Devine, O.	6	0	0	.000
Doty, P.	2	0	0	.000
Eastley, S. L.	3	0	0	.000
Gage, O.	4	0	0	.000
Halla, S. L.	6	1	0	.000
Jasper, L. A.	3	1	0	.000
Malarkey, O.	2	0	0	.000
Menges, S. L.	6	0	0	.000
Rieger, P.-V.	4	2	0	.000
Russell, O.	0	0	0	.000
Arellanes, S. L.	0	0	0	.000
Hogan, V.	0	0	0	.000
McDonough, O.	0	0	0	.000
Naughton, P.	0	0	0	.000

Following are records of games won and lost by released pitchers during the season of 1915:

Pitcher. Club	W.	L.	Pct.
Jasper, L. A.	1	0	1.000
Pernoll, S. F.	2	1	.667
Boyd, O.	6	5	.545
Hughes, L. A.	19	15	.547
Callahan, P.	2	2	.500
Benham, S. F.	1	1	.500
Gipe, S. L.	1	1	.500
Karr, S. F.	1	1	.500
Remneas, O.-S. L.	3	4	.429
Perritt, L. A.	8	12	.400
La Roy, S. L.	6	9	.400
Dent, V.-S. F.	2	3	.400
Keefe, P.	2	3	.400
Schmutz, S. L.	1	2	.333
Martinoni, O.-P.	1	2	.333
Malarkey, O.	1	2	.333
Ables, O.-S. F.	8	17	.320
Reisigl, S. F.	4	11	.267
Christian, O.-S. F.	1	3	.250
Leonard, P.	1	3	.250
Arellanes, S. L.	0	1	.000
Barham, S. F.	0	1	.000
Eastley, S. L.	0	1	.000
Morgan, S. L.	0	2	.000
Halla, S. L.	0	3	.000
Reiger, V.-P.	0	3	.000
Leverenz, O.	0	6	.000
Bromley, O.	0	0	.000
Gage, O.	0	0	.000
Le Claire, S. F.	0	0	.000
Russell, O.	0	0	.000
Total games,	72	114	....

Pope Grieves at Events of War

Will Not Pass Judgment and Add Rancor

By Associated Press.

ROME, via Paris, Oct. 26, 4:50 a. m.—Pope Benedict, in an interview published in the Avvenire d'Italia, expressed his deep affliction by the tragic events ravishing Europe and his suffering at being obliged to look powerless upon such a spectacle.

But in His Father's heart, which cherished alike all His children, the Pope said he thought only of the day when the rulers of warring peoples shall understand the necessity and duty of ending the carnage which is overthrowing all human and divine law.

The Holy Father abstained, he said, from passing judgments which have no practical result, but would, on the contrary, cause fresh recriminations and sow fresh discords. He deplored the violence and the barbarities practiced in a war wherein the conquests of science were placed at the service of murder.

In conclusion the Pope declared that his appeal for peace having been unheard, he would continue his charitable work for the benefit of the wounded.

IMPERIAL VALLEY SITUATION TENSE

LOS ANGELES, Oct. 26.—A large number of men were camped today on the 7805 acre tract in Imperial Valley which was restored to entry by government land office officials here yesterday under instructions from the commissioner of the general land office at Washington, D. C. Announcement of the restoration of the land to entry started a rush from Imperial Valley towns to the acreage. Claimants established guards and built bonfires during the night to keep off trespassers.

A tense situation is said to have developed which may result in trouble between rival claimants.

The land which has been restored to entry lies east of the Southern Pacific Railroad and is near the towns of Brawley, Calexico and Holtville. Some of it is said to be worth $100 an acre.

Descendant of Noted Pioneer Dead at 106

By Associated Press.

WATSONVILLE, Oct. 26.—Mrs. Pilar Ode Garcia, granddaughter of Captain Ortega, who came to California from Mexico with Father Serra, founder of the Monterey Mission, died here today at the age of 106. She was born at the San Juan Mission.

READS "OEDIPUS THE KING."

BERKELEY, Oct. 26 — "Oedipus the King" the great tragedy by Sophocles, in which Professor Allen himself played the leading role in the Greek Theater some years ago, will be the subject of an interpretative reading by Professor J. T. Allen of the University of California on October 27, in 101 California Hall. The public will be welcome.

SOCIETY WILL TEACH U. S. LOVE

(Con. From Preceding Page)

Director-general, Mrs. Candace A. Fortin; president, Captain W. H. Atwood; secretary, Mrs. Josephine Gearhard. Captain Atwood and Comrade D. E. Brewer were appointed a committee to enlist the support of fraternal and other organizations in furthering the patriotic campaign. Several of the fraternal bodies, including the Elks, are strongly in favor of the movement and the promoters are confident of enthusiastic support from this and similar organizations.

PLANS ARE FORMULATED.

Plans for holding patriotic entertainments will be completed at the next meeting Monday evening, November 8th, and the remainder of the officers will be elected.

"These meetings, which are an important part of our scheme to imbue the citizens with a keener sense of patriotism, will take place in the evenings in different schools in Oakland and will be for young and old," said the secretary, Mrs. Josephine Gearhard. "The Board of Education has assured us of their sympathy in the movement and we hope the work of the organization will be of particular benefit to school children. The uplift of humanity and the making of better citizens will be our main object," continued Mrs. Gearhard. The organization will be given a name at the next meeting. Among the speakers at the first meeting were Mrs. Candace A. Fortin, Captain W. H. Atwood, Dr. Stout, Mrs. Gearhard and others.

ALLEGED CHECK PASSER.

Mrs. Mary Miller, 22 years of age, was taken from the Oakland Detention Home today by Inspector Tom Wood at the request of the San Francisco police, who charge that the young woman has passed a number of bad checks in that city. She will be taken to San Francisco to face trial. It is alleged that she cashed fictitious checks with Hale Bros., Marks' department store and the Maxim Cafe.

ANTI-KAMNIA TABLETS STOP The Pains of Sciatica

Dr. E. C. Underwood says that there is no expression of neuralgia which is more distressing than that known as Sciatica. The cause of this condition is usually exposure to cold and dampness. One of the most common causes is rheumatism; indeed this is so often the cause that some writers include sciatica among the varieties of rheumatism.

The treatment includes remedies to counteract the cause of the disease, as well as measures looking to the relief of pain. Whatever treatment may be employed, two things must be borne in mind—the patient must be kept as free from pain as possible and be kept as quiet as possible. One or two Anti-Kamnia Tablets should be given every two or three hours, and the patient must be warned against going out in inclement weather.

Anti-Kamnia Tablets may be obtained at all druggists in any quantity, 10c worth or more. Ask for A-K Tablets.

In Headaches, Neuralgias, and all Pains, they give prompt relief.

Gompers and Wilson Discuss Labor Laws

By Associated Press.

WASHINGTON, Oct. 26. — Samuel Gompers, president of the American Federation of Labor, talked with President Wilson today in advocacy of legislation to be proposed in Congress next winter by friends of the labor movement. Gompers urged the importance of industrial education vocational training and general legislation for conservation of human energy and life.

JUDGE FLENNER TO GIVE ILLUSTRATED READINGS

ALAMEDA, Oct. 26. — Judge J. D. Flenner of Idaho will give illustrated readings of the works of James Whitcomb Riley tomorrow evening in the First Congregational church. The program, which is as follows, will start at 8 o'clock:

Organ Voluntary, B. H. Howard; selections from Riley—The Old Swimmin' Hole, When the Frost is on the Punkin, Old John Clearinger on Buckeye, Dot Leetle Boy (Dutch dialect); Airthquakes, An Old Sweetheart of Mine (illustrated). Musical selection, some more Riley—When the Folks am Gone (negro dialect); An Old Played-out Song, Walk, The Old Man and Jim (with musical features—organ, Traumerie or Flower Song, illustrated); Out to Old Aunt Mary's (illustrated).

FRIENDS HONOR JOSEPHS.

ALAMEDA, Oct. 26. — A surprise party was given Leslie Josephs by a group of his friends, who desired to do honor to the winner of the championship for fancy diving. Those taking part in the affair, which was held at 1005 Lincoln avenue, were the Misses Elsie Morgan, Ray Corcoran, Pauline Brunone, Nellie Edwards, Myrtle Wilson, Marion and Grace Innes, Elizabeth Hally, Laura Strang, Maud Newman, Claire and Halsmer Backe and Edith Wanhope, with Ward Adams, Oscar White, Newell Hart, Francis Taylor, Archie White, Clovie La Croix, Terry La Croix, John Adams, Elmer Joseph, Raymond Edwards and William Middleton.

TO LIVE AT PRESIDIO.

ALAMEDA, Oct. 26. — Mrs. Minnigerode and her little daughter, who arrived a little over two weeks ago will leave Letterman hospital and return to the quarters occupied by Lieutenant Minnigerode and his family at the Presidio, where they will remain until November 15. Lieutenant Minnigerode, who is on leave will go on duty in Vancouver in place of Fort Douglas, where he has been stationed since coming from the Philippines.

ALAMEDANS LEAVE.

ALAMEDA, Oct. 26. — Dr. and Mrs. Lincoln Van Orden and little son are to change their residence place from this city to San Francisco and have taken a home at 430 Nineteenth avenue in one of the new residence districts. Dr. Van Orden is the son of Dr. and Mrs. Leanders Van Orden and is a graduate of the local schools.

TO GIVE CONCERTS.

ALAMEDA, Oct. 26. — Miss Fornarda Pratt left recently in company with Mrs. H. H. A. Beach for New York. With Mrs. Beach she will give several concerts en route, one at Salt Lake City, another at Denver and at other points along the way.

CLUB PLANS AFFAIR.

ALAMEDA, Oct. 26. — The Fernside Recreation club is arranging for another of its successful social affairs. The next function is to be a whist tournament, November 3, in Eagles' clubhouse.

BISURATED MAGNESIA

Nearly every stomach disorder begins with excess acidity and may be instantly relieved by a teaspoonful of Bisurated Magnesia after eating. Neutralizes the excess acid, quickly relieves dyspepsia, heartburn, indigestion, belching, etc. Inexpensive, at all druggists everywhere, in either powder or tablet form.—Advertisement.

MISS MARIA L. PERALTA DIES AT HOME OF AUNT

SAN LEANDRO, Oct. 26. — Miss Maria Louisa Peralta, a member of the pioneer Peralta family, died yesterday afternoon after a short illness at the home of her aunt, Mrs. L. Ivey. She was born and brought up on the family estate here but latterly had made her home with Mrs. Ivey. Of a retiring disposition, Miss Peralta did not make many acquaintances outside her circle of friends.

She had traveled a great deal and had acquired a fine education, and was known among her friends as a very accomplished woman. She was a daughter of the late Edelfrida Castro and Gabriel Peralta and granddaughter of the late Ignacio Peralta, one of the early pioneers of the State. Surviving the decedent are her aunts, Mrs. Ivey and Mrs. M. A. Toler, and several cousins, including Mrs. William E. Dargie.

The funeral will be held tomorrow morning at 9.30 from St. Leander's church to St. Mary's cemetery, Oakland. Rev. Father Francis Garvey will conduct services at the church.

ALLENDALE MOTHERS TO STAGE FAIRY PLAY

FRUITVALE, Oct. 26.—A fairy play in which children in this community will take part will be given November 19 under the auspices of the Allendale Mothers' Club. The young folk will be alloted their roles in the play probably at the next meeting of the club and rehearsals will be held up to the time of the entertainment. Mrs. J. Gelston is chairman of the arrangements committee.

ON HYDRAULIC ENGINEERING.

BERKELEY, Oct. 26. — "Hydraulic Engineering" will be the subject of a lecture by J. W. Swaron of the Pelton Water-wheel Company before the student branch of the American Association of Mechanical Engineers at 8 p. m. Wednesday, October 27, in 200 Hearst Memorial Mining building. The public will be welcome.

WOMEN IMPROVERS TO MEET.

ALAMEDA, Oct. 26. — The Alameda Women's Improvement club will meet tomorrow evening at the clubrooms, 1523 Webster street. Thursday evening this organization, with the Alameda Improvement club, will give a whist tournament.

FIRE DESTROYS PLANT.

TACOMA, Wash., Oct. 25.—Fire destroyed the plant and general store of the Modern Mill Company at Black Lake, Thurston county, at an early hour yesterday, entailing a loss estimated at $50,000. Only a small amount of insurance was carried. The greater part of the lumber stock was saved. The mill was burned two years ago and rebuilt. Officials of the company believe today's fire was incendiary.

GIVES LAST DOLLAR.

By Associated Press.

PHILADELPHIA, Oct. 26.—Frank C. Marrin, alias Judge J. Franklin Stone, whose alleged swindling operations are said to have netted him millions of dollars, yesterday contributed the last dollar in his possession to a children's charity before entering the Eastern penitentiary to serve a sentence of four years imposed several years ago for his connection with the $2,000,000 Stoey cotton fraud.

CHARGES FAILURE TO PROVIDE.

ALAMEDA, Oct. 26.—A. W. Jones of 351 Tenth street, Oakland, has been arrested on a charge of failure to provide, the complaint being sworn to by Mrs. Louise Jones of this city. Jones was released on his own recognizance.

BOWLING

The Heralds No 1 won two games out of three from the Bismarks in the B class of San Francisco and Suburban Bowling Association, last night, on Heralds' Ninth Street alleys. Creagh was high with 188 2-3 pins for the series for the Heralds and Wessel was high for the Bismarks with 155 1-3 pins average for the series, as the following scores will show.

HERALDS NO. 1.	1st Game.	2d Game.	3d Game.	Total.
S. Nordeen	182	191	159—	532
T. Enos	177	126	— —	303
R. Creagh	195	207	149—	551
C. De Lauer	221	145	174—	540
G. Meyers	161	162	141—	464
F. O'Connell	...	...	260—	260
Totals	938	831	828—	2519
BISMARKS.				
Wessel	198	145	213—	556
Walker	161	176	162—	499
Stevens	141	132	— —	273
Collins	189	174	174—	537
Geisker	154	156	151—	461
Helms	...	...	151—	151
Totals	843	784	851—	2478

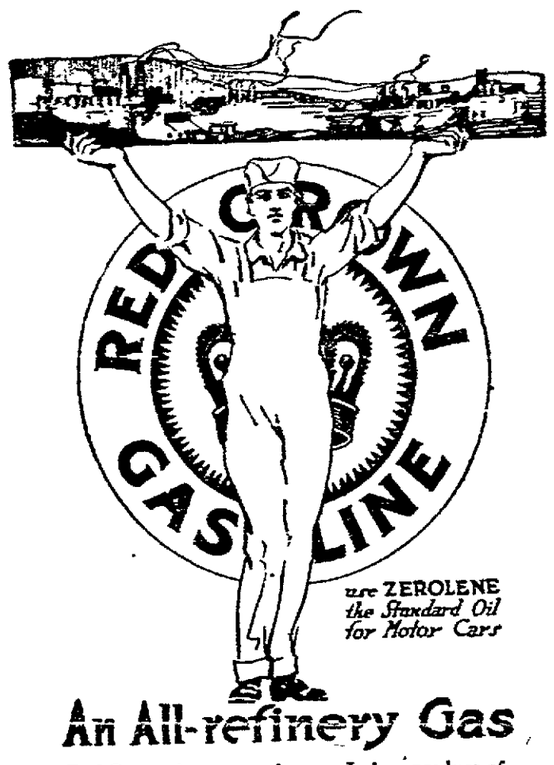

are ZEROLENE
the Standard Oil
for Motor Cars

An All-refinery Gas

Red Crown is not a mixture. It is a product of straight distillation—a genuine gasoline "cut." Highest honors at San Francisco and San Diego Expositions. Dealers everywhere and at our SERVICE STATIONS.

Standard Oil Company
(California)
Oakland

FOOTBALL

The disbandment of the Alameda High school rugby fifteen, which means that the annual Tech-Alameda High school clash will not be staged this year, leaves only the Berkeley High school and Tech teams to battle for the county prep rugby title and the state championship. The calling off of the Tech-Alameda game, and Coach Otto Rittler's claim that the game should be forfeited to Alameda owing to the Tech team's failure to appear for the game which was scheduled for Saturday morning, figures to cause a great rumpus in the California Interscholastic League headquarters.

According to Tech High officials, Tech failed to appear owing to several of the members being disabled and to the fact that Tech depends largely on their rooting section, and the student body of the school could not turn out in very large numbers on a Saturday. "Alameda was given notice that we had called off the game until next week last Monday, and we thought that they had agreed upon that," said Herb Garcia, captain of the Tech High fifteen. "Five of our team members are suffering from injuries, and Rittler was given notice last Monday that we would play on any other day but Saturday. Rittler said that he would see about it, and we thought that the matter was dropped. Now Rittler comes at the last moment and tells us that the game should be played on the original date. The game will not be forfeited if we can help it and we will go right ahead and play Berkeley High on next Saturday for the county championship."

The matter will probably be settled at the next A. C. A. L. meeting.

The jumping of the Titan Club to American football leaves only the Cardinals, Santa Clara and the Olympic Club with rugby teams in the field. Of course there are the Barbarians. Palo Alto A.A.C. and the College of Pacific rugby teams still playing rugby, but it does not look as though rugby has many "kicks" left. The prep schools in this county are sure to go over next year, and the same goes for the San Francisco prep institutions, who are disappointed with the English brand of game.

Of the high schools in Northern California, Palo Alto, Woodland and San Jose highs will probably hold out to the last ditch, but they alone cannot uphold the sport in the prep schools. With the trip to Southern California for the Northern California championship team done away with owing to the southern teams playing the American game, there is little for the prep ruggers of this section to look forward to.

Joe Urban, referred to by the "Farm" scribes as the "trickiest, squirmiest and fastest" back on the Stanford team, is going to become an American football player next season. Joe, although he has made a great success and has won fame for himself at rugby, likes the American game even better than the English game, and has agreed to become a member of the Titan Football Club next year. Urban and Manager Mackie of the Titan Club are great friends. Urban's brother, Bill, having played for the Titan rugby club last year, and Joe has expressed his willingness of playing the old game next year. Urban is surely going to make a wonderful end for the Titans, for he is fast, can swerve and handles the ball well.

With the rugby season drawing to a close, the loyal followers of the English sport on this side are already beginning to select all-star county prep rugby teams. The San Francisco rugby season is over already and an all-star team picked from the high schools of the Exposition city will meet an aggregation selected from the local county prep teams soon. The local teams are all pretty evenly matched this year and the dopesters will have a hard time picking a local team. Following is the early selection of a fan who calls himself an "A. C. A. L. sport": Front rank—Howell, O.; Peterson, B.; breaks—Starrett, T.; Atwater, O., lock, Muldoon, B.; rear rank—Fraga, B.; Jordan, T.; wing forward, Black, T.; half, Larkin, A.; fives—Garcia, T., Chalmers, B.; center-three, Fenan, B.; wings—McMeekin, T. McKechnie, B.; full, Davis B.; subs—Smith, A.; Irish, T.; Graff, B.; Heyns, O.; Jessup, B., Crow, B.; Dalton, T. He adds that "as I am an A. C. A. L. booster, I did not pick any Fremont High players, as they are not in the league. Of course the games which remain to be played may reveal better players than those I have selected above, but this bunch, I think, will give any other prep aggregation in the country a hard rub."

G. B. Moody, last year physical director of Berkeley high has made good as coach of the Hollywood high school football team of Los Angeles. Hollywood, this year, is playing the American game as are all the other Southern California prep schools. The Hollywood eleven held the Los Angeles high school team to a 9 to 0 game last Friday, in one of the Southern California championship games. The winners were expected to have a walk away, but Moody's boys surprised them and fought them off their feet.

Stanford followers are rejoicing over the University of Southern California's easy victory over the Bears on Saturday. Nobody likes a loser, and if Schaeffer's men continue to drop game after game to the opposing teams the varsity team will soon have few loyal followers. The Bears meet the St. Mary's college eleven on next Saturday and Gil Dobie's University of Washington team on the following Saturday. The Bears figure to beat St. Mary's, but they will be lucky to hold Dobie's team down to 40 points if they play like they did Saturday.

While Coach Schaeffer is attempting to round together a better formation, the seat sale for the Stanford-Santa Clara game scheduled for Ewing Field on November 13 is going ahead. The Prune Pickers have installed headquarters at the St. Francis Hotel of San Francisco where tickets can be secured. With the California-Washington game on the 6th and the Stanford-Santa Clara game on the following Saturday, the sport followers can get a line on the merits of the two games. Stanford's backfield and scrum, with the exception of only a couple of positions, is almost picked, and the same goes for Santa Clara with the exception of the fullback and one of the scrum posts.

St. Mary's college will hold a big rally on Friday evening in preparation for their game with the Bears on Saturday. Speeches will be heard from several athletic celebrities of the Catholic institution, including Duffy Lewis, the former St. Mary's lad who proved the hero of the late world's baseball series.

France Also Abrogates Ship Nationality Rule

By Associated Press.

PARIS, Oct. 26, 3:40 p. m.—President Poincare today signed a decree with regard to the method of observance of Article 57 of the Declaration of London, which provides that the nationality of merchant ships be determined by the flags they fly.

Premier Viviani, in a report on the subject, pointed out that application of the article in question often proved deceptive and the decree signed today provides that the nationality of the ship is a question of fact, so that a ship flying a hostile flag may be shown actually to belong to a neutral or an ally, and a ship flying a neutral flag or one of an allied nation may be proved as the property of a foe.

The action of France follows that of Great Britain, an order in council having been presented yesterday abrogating observance of Article 57 of the Declaration of London.

A Great Opera Told in Pictures by a Great Operatic Star

GERALDINE FARRAR.

The greatest photo-dramatic production ever seen on the screen will be the attraction at the Oakland Photo Theater on tomorrow afternoon when Geraldine Farrar, the celebrated operatic prima donna of the Metropolitan Opera Company, will appear in a film version of her most famous opera, "Carmen."

In securing the appearance of Miss Farrar before the motion picture camera the Lasky Company scored the greatest coup in the history of the motion picture industry. This distinguished international artist had held herself aloof from scores of flattering offers to appear before the camera, until she was approached by a representative of the Lasky organization, who simply had to have her, for "Carmen" without Geraldine Farrar is like "The Music Master" without David Warfield.

In "Carmen" Miss Farrar is seen as the half-wild, fascinating gypsy who is the head of a band of smugglers. How she leads one man to death and another to ruin and is herself stabbed by a jealous lover are but incidents in this thrilling picture.

HOW FRENCH PEOPLE CURE STOMACH TROUBLE

A household remedy of the French peasantry, consisting of pure vegetable oil, and said to possess wonderful merit in the treatment of stomach, liver and intestinal troubles, has been introduced in this country by George H. Mayr, who for twenty years has been one of the leading down-town druggists of Chicago and who himself was cured by its use. So quick and effective is its action that a single dose is usually enough to bring pronounced relief in the most stubborn cases, and many people who have tried it declare they never heard of anything to produce such remarkable results is so short a time. It is known as Mayr's Wonderful Remedy and can now be had at all leading drug stores. It is sold with the positive understanding that your money will be refunded without question or quibble if ONE bottle fails to give you absolute satisfaction.—Advertisement.

FRAUDS ALLEGED IN KELLEY RECALL

Attorney for Supervisor Says Evidence of Irregularities Is Clear.

Politics, the courts and the grand jury again threaten to occupy the Alameda county budget with the statement today that fraud and irregularities had been discovered in the recall petitions circulated against Supervisor Joseph M. Kelley, the first of which has been filed with County Clerk George E. Gross. Leon Clark, attorney for Kelley, declares that he has uncovered ample evidence of penal offenses in the circulation of the petitions.

"From all evidence submitted," says Clark, "by detectives working on the case, there is not the slightest doubt but that there are a large number of irregularities, many of them penal offenses. Signatures were secured on the assurance that it was not a recall petition, petitions were changed after they were signed and before they were filed, signatures of non-voters are there; petitions were circulated by others than the persons swearing to them, and, in fact, nearly every provision supposed to safeguard the recall has been violated.

"There is no doubt in my mind that the submission of this evidence to the grand jury would result in many arrests."

"The court action instituted by Kelley against County Clerk George E. Gross was obviated yesterday, when an agreement was reached by the pro and anti-Kelley factions to the effect that they will employ stenographers to copy off the petitions and their signatures. This will settle the trouble between Gross and Kelley. Gross had refused to permit the petitions being taken from his office, on the ground that it would interfere seriously with the work of his clerks in verifying the signatures, which must be done within ten days after the filing of the petition.

ARMY AVIATION PRACTICE BARED

Captain Admits Being Paid for Risk Before Taking Same.

SAN FRANCISCO, Oct. 26.—Captain Arthur S. Cowan, of the signal corps, commanding the army aviation school at North Island, near San Diego, who is the pivotal figure in the trial of Lieutenant Colonel Louis Goodier, department judge advocate, was the only witness examined before the court martial at army headquarters this morning. Last April charges were made against Captain Cowan that, while he was not an aviator, he was drawing extra pay allowed to army flyers. There was considerable criticism regarding his conduct of the school when he did not himself ascend in flight, and it was a personal investigation on the part of Lieutenant Colonel Goodier of these charges prior to reporting them to the department commander, that has led to his court martial. The charges against Captain Cowan have never ben pressed.

Today these charges were read by the judge advocate, after which Captain Cowan was called to the stand. The chief testimony elicited from him was the admission that he had not himself ascended in flight alone until about the middle of August at the aviation school. The charges were made against him last April. He testified, however, that he had made flights at the Glenn Curtiss Aviation School.

FLEW AS PASSENGER.

Considerable stress was laid upon a flight in which Captain Cowan was taken up as a passenger to the cruiser San Diego in San Diego harbor on the occasion of the vessel, which was formerly the California, being renamed. On that day Captain Cowan testified he rode in a flying boat from his quarters to the warship, took part in the celebration and returned. Francis Wildman was the pilot of the hydroplane on that occasion.

The judge advocate questioned the witness, particularly regarding his recommendation and selection of First Lieutenant William L. Patterson as junior military aviator. He was asked why Captain Patterson had not been given more flying experience.

"When he was well enough to fly he had no machine," he declared, "and when he had machines he was sick in the hospital. Later it seemed an injustice to relieve him from duty when it was not his fault that he had not had experience. I wanted him because older officers are urgently needed to command the various units that will be organized to carry on this work."

Testifying as to his own flying experience he said:

"I made my first flights alone in 1913 at the Curtis school. They were in model E machines. We never went over 80 feet in the air and flew along the water. I have made 6 trips alone in my flying boat for a total time in the air from two and a half to three hours. The first was made in the middle of August of this year. Captain Patterson made his first flight along about September 1, since when he has made about five other flights alone."

'LIVE WIRES' TO BE CHOSEN FOR WORK

Members to Choose Men for Big Commerce Chamber Campaign Plan.

Three hundred of the most active members of the Oakland Chamber of Commerce have been asked to turn in a list of the 300 members of the organization that they consider are the "livest wires" among the membership. When these 300 lists of 300 names each are all in, the 300 names that have received the most votes will be chosen as the real army of activity, that will do the actual enrollment of new members in the enlargement movement that the organization started yesterday.

The business men of Oakland, nonmembers as well as members of the Chamber of Commerce, have heartily approved the plan to increase the membership to 5500. A meeting of the board of directors will be held this evening further to discuss the plans, and the membership committee, at a meeting at noon today, gave it their full approval and promised to work not only during the actual week of enrollment, which will open November 15, but during the preliminary three weeks, also.

According to Joseph E. Caine, managing director of the Chamber of Commerce, this expansion movement is far broader in its scope than those who have not gone fully into the plans realized, he said today.

IS "INTENSIVE MOVE."

"This expansion movement calls for the intensive development of the entire city. It is built along the broadest lines possible and the methods to be used are based on wide investigation of the best methods in vogue among the most successful commercial organizations in the country. In fact, it is a condensation of all the plans that have proved of benefit in the best and fastest growing cities of the United States.

WOULD UNITE CITY.

"The plan includes, of course, the obtaining of a greatly increased working and active membership and a greater working capital, but these, after all, are but necessary adjuncts of the movement. The main idea is to have an Oakland that is united in its desire to go ahead and that will strive always for the best community ideals, with enough active members and working capital to carry these ideals through to a successful culmination."

PLAN BENEFIT CONCERT FOR LONDON HOSPITAL

Arrangements for a benefit entertainment to be given for the Paddington Green Hospital in London, where the sick children of the Allies are being cared for, are being made by a group of prominent Berkeley people. The principal feature of the affair will be "The Peddler's Parade," which has been under preparation for some time. There will also be a concert in which several well known professionals will take part, among them the Misses Le Maire and Frederick Maurer, the pianist.

The exact date has not yet been decided upon, as the organizers have not completed their plans, but will probably be about November 6. Announcements will be made as soon as possible.

Owing to the many calls for help, the Paddington Green Hospital funds are greatly depleted, and the Berkeley people who are interested are planning to assist in helping by endowing a cot in memory of the executed nurse, Edith Cavill.

SEEK MISSING BOY.

Herbert Graham, a jeweler, 1202 Washington street, reported to the police that his son, Herbert Glenney Graham, 15 years of age, disappeared from his home yesterday and is believed to have gone to San Jose. The boy left the family home, 1808 Fairview avenue, yesterday morning and later telephoned to his mother that he was on a wagon and was going to San Jose. The police have been asked to assist in finding the boy.

A WOMAN DOCTOR

says, "Eugenics is a necessary factor in the future of the race. The average American girl is unfit for motherhood." This may be true, but if weak and ailing girls passing from girlhood to womanhood, would only rely, as thousands do, upon Lydia E. Pinkham's Vegetable Compound—that simple remedy made from roots and herbs,—to restore the system to a normal healthy condition, it would cause many ills from which they suffer to disappear, so that motherhood might become the joy of their lives. —Advertisement.

Money Wanted

We have several clients who have applied to us for loans which we have approved. They range from $2500 to $3000 each, run from 1 to 3 years, and yield

7% Net

None are over 60% of their property value. All of them have the recommendation of our office.

Phone us and make an appointment to see them.

Fred E. Reed Co. Inc.
701 SYNDICATE BLDG.
Phone Lakeside 706.

Jordan Convicted of Relative's Murder

By Associated Press.

GRENING, Neb., Oct. 26.—A jury in the United States Court last evening declared William, alias "Dan" Jordan, guilty of murder in the first degree for the killing of Joseph E. Layton, his son-in-law, who was shot last June while he sat by the open window of his house. Jordan is a Californian, who came here to live with his daughter, Mrs. Layton. The gun with which the killing was done was found in a haystack some days after the murder and three witnesses brought from California testified it was one owned by Jordan when he lived there. Jordan was sentenced to imprisonment for life.

FLOUR MILLS BURNED.

By Associated Press.

FORSYTH, Mont., Oct. 26. — The flour mills of the Eastern Montana Milling Company, erected here two years ago at a cost of $25,000, were destroyed by fire of unknown origin last night. Grain to the value of $7000 also was destroyed.

Woman Killed When Auto Turns Turtle

By Associated Press.

FREMONT, Neb., Oct. 26.—Mrs. Fred J. Epson of Sydney, Australia, was killed, and her husband seriously injured, when the automobile in which they were making the trip from San Francisco to New York city, overturned one mile west of here today.

THREE FOREST FIRES RAGE IN PLACER CO.

COLFAX, Oct. 26.—The first rain of the season came while three forest fires were burning in the mountains. A rather serious fire has been burning in the region of Last Chance. Another was spreading near Michigan Bluff, and a third between Westville and the Herman mine, part of the Herman mine timber being included in the path of the flames.

S. H. Brockunier, manager of the mine, was hurriedly called to Colfax last night. He left his men fighting the two fires, one on his own property and the other one near Michigan Bluff.

Tells Her Experience To Benefit Others

Mrs. Dunlap Sends a Letter Addressed to the Readers of the Paper.

A sense of duty to others who might suffer as she had impelled Mrs. R. C. Dunlap, of Dekalb, Mo., to send the following signed statement to the St. Joseph, Mo., News-Press:

"The readers of the News-Press, especially those suffering from gall-stones, stomach trouble and appendicitis, will find in Fruitola and Traxo a permanent cure. After suffering for three years the most excruciating pain from gall-stones I found this wonderful remedy and am now in perfect health and have been for almost four years. Never have any symptoms of the old trouble. I had been told by three doctors that nothing but an operation would save me. I know several who have undergone an operation but still have gall-stones. This medicine is an oil which softens the stones and cures the liver. It can be bought at any drug store."

Fruitola is an intestinal lubricant that softens the congested masses, disintegrates the hardened particles that cause so much suffering, and expels the accumulation, to the patient's great relief. Traxo is a tonic-alterative that acts on the liver and kidneys, stimulates the flow of gastric juices to aid digestion, and removes bile from the general circulation.

Fruitola and Traxo are prepared in the Pinus laboratories at Monticello, Ill., and arrangements have been made to supply them though representative druggists. In Oakland they can be obtained at The Owl Drug Co. stores.

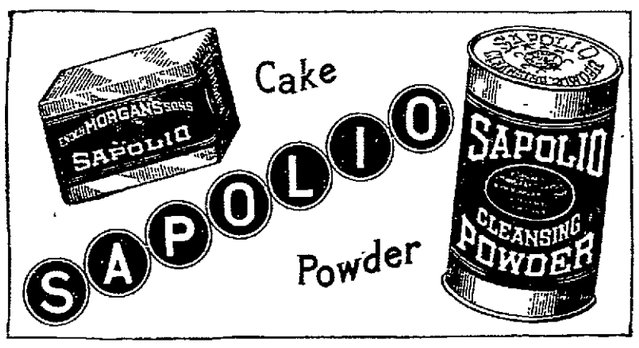

WASHINGTON MARKET

WASHINGTON MARKET MEATS

CHOICE YEARLING

Prime Rib and Loin Chops, per pound 17½c
Shoulder Chops, per lb.. 12½c
Shoulder Roast, per lb..... 10c
Pork Shoulder Roast, per lb... 12½c
LEAF LARD, 9 lbs. for..... $1.00
Veal Shoulder Roast, per lb..... 15c
Legs Veal, per pound..... 17½c
Veal Stew, per pound..... 12½c

BUTTER

Fancy Creamery
2lb. Square for 60c

Washington Brand, best grade, churned fresh daily, guaranteed.

WASHINGTON MARKET
LESSER BROTHERS
9th and Washington Sts., Oakland, Calif.

TOBACCO TWIST 84 YEARS OLD.

CENTRALIA, Mo., Oct. 26.—A twist of tobacco given him by his mother-in-law in 1831 is the valued possession of Uncle Frank Skaggs. He recently refused an offer of $10 for the twist of homespun burley.

New Republic CAFE

OPENING—

Monday, November 1st.

Chinese and American Dishes

Special Accommodations for After-Theater and Automobile Parties

Chop Suey 462 12th St. Noodles

NEAR 12TH STREET KEY ROUTE STATION, OAKLAND

Phone for Reservations Oakland 1431

Human Factors in Good Service

There are three parties to each telephone connection—the party who calls, the trained operator, and the party who answers.

The telephone user shares with the operator the responsibility for good service.

Accuracy in calling, promptness in answering, clear and deliberate talking and patience on the part of the user and the operator, are essentials of good service.

In making 26,000,000 calls daily, millions of telephone users become integral parts in the Bell system and contribute to the success of the service.

Every Bell Telephone is a Long Distance Station

The Pacific Telephone & Telegraph Company

ɔU'LL FIND WHAT YOU
E LOOKING FOR HERE

NEWS AND VIEWS OF SPORTDOM

AUTHORITATIVE REPORTS
and ENTERTAINING GOSSIP

'EMINISCENCES OF A VETERAN SPORTING WRITER

By MR. MULDOON.

amous old Emeryville race course may be said to have closed its famous career.

eek its entire equipment was sold at auction.

tands, the fences, the clubhouse, all the fine furniture and equip- the club-house and everything else went by the board.

place that once knew Tom Williams, Lucky Baldwin, J. B. Haggin, gan, Barney Schreiber and other old kings of the turf world will entirely disappeared from the face of the earth. For following 's sale everything that is portable will be carted away and the ill be leveled and cut up into building lots.

were many old turfmen at the sale, including Tom Williams, the dent, and Ralph Tozier, the old secretary of the course.

were some old trainers and jockeys, too, on deck lamenting the of the old place.

ockey whose name for obvious reasons will not be mentioned was ck totally blind and listened to the cry of the auctioneer and the the purchasers. When the sale was over the blind lad asked which course lay and then said:

's about there that I got the clout that destroyed my eye-sight. a handicap, one of the biggest of the year, and the gang thought me fixed to pull my horse and throw down the man I was riding for. their money and handed it to my boss and told him of what trying to do. When I asked him for his advice he said: ride it out on them."

day of the race came and if ever a horse was fit mine was.

went to the post a black boy riding a fine looking black picked nieves to win came alongside me and said:

are to make pace for me, and cut out the running. Hold up your en I'm to come, and I'll show 'em the road home.'

you?' thought I. 'Not if I know it. I'll cut out the pace for you, gh, and I'll make it so fast that you'll never get near me.' But I 'if you can come when you're wanted you'll win it.'

ooked at me suspiciously, and muttered: 'By Heaven, old man, try on a double cross, or I wouldn't be in your shoes. I'll be of you in case anything goes wrong.'

his time we were alongside the starter, and in about ten minutes we off, except one left at the post, and sailing along like swallows.

nd we went past the stand. I had worked into a good position, be- from the leader, while next to me, nearer the inside, was my the black, going splendidly, which position we kept till we neared urn, and then I began to think that when the struggle came it between my colored friend and myself. When we got into the the thought became a certainty, as, with the exception of a bay couldn't last above two hundreds yards further, we were lengths anything. On we came, the black slightly leading, but I knew I when I wanted, for I could tell there was more in my horse if I call on him.

out,' said the rider of the black; 'don't make it too close.' answer was to call on my horse, and up he steadily went till his up to the black's girth.

all over with you,' I sung out. I couldn't resist the temptation of ent for all the money in the world. He turned his head, saw my nt face close alongside his own, and giving his riding-whip a back- he struck me right across the eyeballs.

that, you treacherous cur,' said he, and the next moment I was n pain, and the horse went nearly half around the course before I m up, for I didn't know what I was doing. But I won it, and the me a present of five thousand dollars. I could never ride again. of money that I had received from the thieves was given to the

The cut across my face was attributed to accident by the jockey, uldn't prove anything certain without telling the whole story, and advised me not to. Of course I didn't think the injury was going a permanent character, or else I might not have been so lenient. it was merely a cut that would be all right in a week or two, and might have been as nasty myself if I had been served the same

not have exposed the whole transaction?" I asked.

between you and me, if we had, I don't believe the books would ed with a dollar for wagers. As it was they were obliged to pay and his party for fear of exposure."

were other stories just like the above told by other old friends of course while the auction sale was on and after the sale there was nment to Tom Lynch's place, where Tom, the sole survivor of the , recounted again thrilling tales of races run and killings made on rack that will never be made again.

Hand of Progress Levels Historic Emeryville Track

Wreckers Follow on Heels of Auctioneer's Hammer

FINAL VIEW OF THE EMERYVILLE RACETRACK GRANDSTAND. THIS FAMOUS STRUCTURE IS NOW BEING RAZED. THE INSET PORTRAIT IS OF JAMES GRANT, WHOSE BRILLIANT WORK AS TRACK SUPERINTENDENT GAVE HIM NATIONAL PROMINENCE IN THAT LINE OF WORK.

TRACK UNDER THE HAMMER; WRECKERS TRAIL AUCTIONEERS

Actual Demolition of Famous Sport Center Sorrowfully Begun.

Whatever the future may have in store as regards thoroughbred horse racing in California, the notion that some entertained that the Emeryville track might see a return of its one-time glories in the event of racing "coming back," has been knocked out. The once famous course, which in the halcyon days of the so-called "sport of kings," incidentally regarded by thousands in the bay section as the "king of sports," was considered among the finest in the country, is at last to be numbered with the things that were. The work of undoing the labor of years in getting the plant to the stage of perfection it finally attained, will be on in earnest tomorrow, where a force of workmen will begin to raze the grandstand and other structures of the great plant.

The work of demolition—it seems like vandalism to one who knew the place when it was at the height of its perfection in its appointments and its beauty—has already begun. Had a person who was ignorant of what was scheduled to occur, strolled up the now dilapidated walk leading from the street car entrance to the grandstand last Wednesday, he could almost have imagined from the sight that met his eyes when he reached the entrance to the betting ring that another race was about to be run over the historic course. A group of perhaps fifty or sixty individuals crowding about a central figure who was elevated above the others and gesticulating in a way that made it seem as if he was reaching out first to one and then to another. Well, the scene was a reminder of other days when a bookmaker from his booth's platform handed out bits of cardboard each bearing mystic symbols to the surging crowd about his stand.

ON THE AUCTION BLOCK.

But our look about the otherwise deserted big enclosure where once upward of $100,000 ofttimes changed hands in an afternoon, was sufficient to dispel the illusion. A collection of iron benches here, there a number of wooden benches, here two or three rolltop desks, there a commode, in another place a couple of wooden bedsteads and kitchen tables, near by a typewriter, here a couple more roll top desks and hard by several revolving office chairs—a heterogeneous collection of office furnitur and miscellaneous equipment of clubhouse and grandstand, singly and in groups, and each article or group either tagged or numbered with chalk—all bore mute evidence that a sale was on.

And what a sale it was! In diversity of articles to be disposed of it was probably unique in the history of auction sales about the bay region. Its range was from a dog-collar which was knocked down to some lucky individual for a quarter, to a great pumping plant consisting of a huge pump and five immense tanks which brought $960 on the opening day, Wednesday, and on the second day from a couple of wooden bedsteads for which a bid of two bits was accepted with a brace of kitchen tables thrown in "for good measure," to a complete building, the club house, for which only $455 could be secured. Needless to add that it, as well as the secretary's office, a nicely finished five-room structure for which $475 was offered, was "bought in" for the Coast Wrecking Co. of San Francisco. This concern came up to the sale owner of everything within the race track enclosure except the land itself and the personal belongings of former track superintendent James Grant, who for so many years called a beautifully furnished suite of rooms adjoining the secretary's office "home."

SOLD FOR $10,000.

Through Wm. Wolff, its manager, the Coast Wrecking Co. bought the property—all the buildings with their furnishings, all the track equipments, work team, wagons, plows, sprinkling cart, pumps, tubes, tiling—all the improvements that had been placed on the track, from the Mee estate, for a lump sum reported to be $10,000, the sale carrying a proviso that the land is to be cleared of all buildings and paraphernalia within ninety days from date of sale. The auction conducted by the Monroe Company of this city last Wednesday and Thursday was a starter to this effect and marks the beginning of the end of what was four short years ago the finest and most completely appointed race course this side of New York. The dismantling of the grandstand, clubhouse and secretary's office and the offices of the racing secretary and clerk of the scales, is to be followed up immediately by the wrecking of these buildings as well as the stables, kitchens and other structures and the fences within the track enclosure.

Tomorrow morning a force of men will begin the work of reducing the buildings to huge piles of lumber and structural steel and iron but whether the first assault shall be made in the huge grandstand or on the splendid paddock building has not been decided.

A force of fifty men will be put on the job tomorrow and Manager Wolff figures that they will be able to complete the work within the specified time. In any event the plant is to be closed within ninety days and turned over to the Mee estate in shape to be cut up into manufacturing sites. In addition to the buildings there are 1360 stalls within the enclosure. This is evidence of the immensity of the famous plant and the magnitude of racing operations on it when it was "in full blast" may be understood when it is said that there were seasons when stalls on the outside had to be sought, the high-water mark in the matter of registration of racing stock being, according to Track Superintendent Grant, 1600. It is estimated that in the buildings and stalls there are 2,000,000 feet of lumber, while in the construction of the big grand stand and other buildings something like 200 tons of structural steel and iron was used. All this material as well as the hundreds of doors and windows and other appurtenances employed in the construction of the plant, is to be sold privately, as the work of tearing down proceeds.

Thus far, according to a representative of the Coast Wrecking Company, $4700 has been realized by that concern from sales of track equipments and outgoing appointments. The biggest single return was from the pumping station. The big pump with the five tanks brought, as already stated, $950, and was bought by a San Francisco contractor named Weishman. As regards the office furniture, etc., the prices realized were uniformly low. The Ingleside Clubhouse appointments were included in the auction sale and an idea of the low prices obtained may be had from the fact that a large oil painting of the Ingleside track, a work of art that originally cost several hundred dollars, was knocked down to an Alameda physician for $8, while a Remington typewriter in fairly good condition went for $6.50. However, the stuff had to be disposed of and it was sold for what it would bring with the exception of the two buildings.

Bright Chapters in History of Baseball

(By RIGHT FIELD.)

In the days when St. Louis was the scene of world's championships and Von der Ahe and Comiskey were at the head of the Browns, there were many strange happenings in the old town.

Mark Baldwin came to St. Louis from Pittsburg one night to steal the Brown's great pitcher, Silver King, but Chris had Baldwin thrown in jail and held until King was gotten out of Baldwin's reach.

A little later Baldwin retaliated by having Chris kidnaped, taken to Pittsburg and thrown into the jail there.

There were damage suits on both sides afterward, but after some litigation the suits were thrown out of court. That was in the Brotherhood year when every manager and player was going around hunting for trouble.

In the year that followed the race for players was even more strenuous.

Comiskey asked Vondy to go to Cincinnati and see Buck Ewing, then the greatest catcher of the New York Giants and see whether or not money would induce him to come to the Browns.

To Cincinnati, Chris went.

"I want you for catcher," said Vondy to Buck. "Commy wants you, too. Will you come?"

"For how much?" said the bread and butter man.

"Oh, I don't know," said Chris. "What do you think?"

"I'll go," said Buck, "for $6000"—an unheard of salary at that time.

"Six thousand?" said Chris. "Six thousand? Are you a whole team? Won't I need anyone else if I hire you? That's more than I'm paying all the rest."

And this was a fact for the entire salary list of the Browns did not at this time foot up much more than $6000.

Chris gave up all thought of hiring Buck, but the big catcher had a brother—John Ewing—who was a great player. Why couldn't Chris take him?

John Ewing's figures were the right mark and he was brought to St. Louis and heralded as the spit of his great brother, a fielder of the first class and a great batsman.

It would be sacrilege to talk of the boy now save in kindness.

He was a finely featured lad, kind, gentle and good as a woman, but lacking the devil and spirit that is needed to make a great player.

When the young commander one day in the gentlest tones told young John Ewing that he would not do and that his services were no longer required, he did something he would not have done for all the world had he known of that which was to follow.

For long before the winter snow had covered the ground they dug a grave for the grand young fellow whom they often said afterward had died of a broken heart—broken by a failure, that might have been a victory but for the great things that were said of and expected of him before his real beginning.

But these were only two of the many strange incidents that came up in the early days of Comiskey and the nine which later was known as "Four-Time Winners."

'HUMAN FREIGHT CAR' DIES IN CHICAGO

CHICAGO, Oct. 26. — Edward Dunkhorst of Syracuse, N. Y., 28 years old, former sparring partner of Robert Fitzsimmons and known as the "human freight car," died here yesterday at a local hospital. Dunkhorst was six feet, 7 inches tall, and weighed 672 pounds at the time of his death. He had been a theatrical performer for the past nine years.

EMERALDS LOSE TO Y.

The Y. M. C. A. 180-lb. basketball team defeated the Emerald Social club 120-lb team at the Oakland Y. M. C. A. by a score of 24 to 14. The feature of the game was the clean playing of the Emeralds. The Emeralds, after holding the "Y" down the first half, were "all in," and the second half against the "Y" new men were outplayed. Niderost and Eggleston starred for the winners. Teams:

E. S. club—Forwards, A. Priest and C. Rowe; center, E. Payne (capt.); guards, F. Javette and Richardson. Substitutes, Wright and Murphy.

Oakland Y. M. C. A.—Forwards, Niderost and Eggleton; center, Stephens; guards, Krehler and Wetzel. Substitutes, Smith and Kehler.

Goals scored by Wetzel 1, Niderost 5, Stephens 1, Kehler 1, Eggleton 3, Rowe 3, Payne 2. Fouls scored by Payne 2. Referee—Street.

ELMHURST BEATS LAUNDRY TEAM.

The newly organized Elmhurst team won their second straight game of the winter season today by defeating the Crystal Laundry team by a score of 8 to 1. The game was featured by a neatly executed squeeze play in the seventh inning by the winners and the pitching and batting of "Pop" Arlett.

	R.	H.	E.
Elmhurst	8	8	1
Crystals	1	3	8

Batteries—Arlett and Arlett; Matheson, Ryan and Cady.

Carefully bottled—carefully made—we feel sure you'll like Rainer—the best beer. Phone your dealer or Oakland 596.—Advertisement.

NO DECISION TO BE GIVEN IN DUNDEE-RITCHIE BOUT

NEW YORK, Oct. 26. — Hopes of boxing enthusiasts that a decision would be permitted by the State boxing commission at the Ritchie-Dundee bout for the American lightweight championship tonight are shattered.

Fred A. Wenck, chairman of the State commission, announced that until two additional members of the commission have been appointed by Governor Whitman and the Governor consulted regarding his attitude toward decisions, the commission will not consider the question. What the additional designations to the commission will be made is unknown.

Under the Frawley law the commission has the power to permit decisions whenever it desires. Wenck favors decisions. Since his appointment a month ago, agitation for them has been widespread.

Without decisions, Dundee's only hope of landing the championship lies in scoring a knockout.

VITT HAS FAST TEAM TO OPPOSE COAST CHAMPIONS

Oscar Vitt, former Seal and one of the star members of the Detroit Tiger infield last year has rounded together quite a formidable crew to play against the 1915 champion Seals in a series that opens at Recreation park, Thursday. For his pitchers, Vitt has three topnotchers in "Death Valley" Jim Scott, one of the star moundsmen of the American league last season; Pete Standridge, who made good with the Chicago Cubs; Charlie Hall, former Red Sox pitcher; Joe Oeschger, former St. Mary's boy now with the Phillies.

Oeschger will start on the mound in the first game, while Scott will fling 'em on Friday. Behind the bat will be Eddie Burns, who caught a great game for the Phillies in the world's series, and Oscar Stanage, one of the best backstops in the American league. Fred Kelly, a former local boy who has made a great hit with McGraw will hold down first, while Joe Gedeon and Johnny Lavan, a member of the St. Louis Browns, will cavort around second and short. Vitt, himself, will play at third.

Fred Snodgrass, Jimmy Johnston, Gavvy Cravath and Ivan Howard will make up the outfield. All are hard hitters and with the exception of Cravath, very fast on the paths. And Gavvy hits the ball so far that he does not need to run.

The Seal lineup will be the same as the one which has represented the club all year. Wolverton will probably start "Hookem" Smith on the mound in the first game, while "Spider" Baum will take his turn in perhaps the last game of the series.

The second annual banquet tendered to the San Quentin baseball league by Warden James Johnston will take place on Sunday, October 24, at San Quentin. The league, made up by the convicts, proved a great success this year and some fast baseball was provided.

WHITE SOX TO TRAIN ONLY 35 DAYS

CHICAGO, Oct. 26. — Long training trips have been abandoned by the Chicago American league club. President Comiskey said yesterday that not more than thirty-five days of preliminary work would be mapped out for his players next spring. Fifty-six days were spent in training last season.

It was reported that the league as a whole is disposed to limit training trips in the future, so that no club owner can be charged with slighting the preparatory work by starting late.

TRIBUNE LEAGUE GETS UNDER WAY COMING SUNDAY

Fourteen Fast Clubs to Provide Fans With Winter Baseball.

At another meeting of The Tribune Midwinter league directors last night a tentative schedule was drawn up for opening day, next Sunday. The personnel of the league was changed to some extent, the directors endeavoring to strengthen and equalize the class A and class B circuits. In the class A division the Southern Pacific Store Department team was admitted in the place of the Allendale club, while the selection of another team from three clubs that applied for admittance, was left to the executive committee.

In the class B circuit the Bushrod All-Stars were replaced by the American Rubber company team, while the Modern Woodmen team changed their name to the Bertillons. There were several other clubs that made a strong fight to get into this league, the most persistent being the Pacific Gas and Electric team. But as there was no vacancy left they were put on the reserve list.

FAST GAMES PROMISED.

Some of the best teams in the city will hook up in the opening games of the league, and hot contests are expected at all ball grounds. In the senior division the J. J. Krieg company will tackle the Broadway Billiards at the Fruitvale grounds. On their last meeting the Broadway team got the verdict after a fine game and another such battle is looked for. At the Grove street grounds the Fraser Photos will take on the Southern Pacific team. Both of these games are scheduled to start at 2:30 o'clock. The third game will be played at Fruitvale at 12:30 between the Lawlor Stars and the team to be selected today.

In the class B organization one of the best games of the day will be between the Pacific Pipe company and Fitchburg to be played at Fitchburg at 2 p. m. Their last game was a red hot battle with the former team winning. The Crystal Laundry nine will play the Park Shoe company at Bushrod park the hour to be set later. The Fruitvale Native Sons will meet the Berkeley Merchants at the Fruitvale grounds at 10 o'clock, while at the Emeryville grounds the Bertillon Hatters was to meet the American Rubber company team at 2:30 p. m.

The matter of the selection of the umpires was left to the executive committee, while question of the expenses of the league and the salary paid to the umpires was satisfactorily settled by the directors. The general admission of 25c will be charged for the games, it being understood that a double-header will be played at Fruitvale each Sunday and one game at the Grove street park.

The umpires of the class A division will be Bill Crosby and Jake Baumgarten.

STACHLERS BEAT BLOOMHEARTS.

The Bloomhearts lost their first game Sunday by the score of 3-0 to the fast Stachler club. The feature of the game was the pitching of Hyland and "Frenchie" Laffergue, each striking out 14 and 13 men, respectively. Pete Marshall's triple, with two on in the seventh, clinched the game. Mitchell at short played a star game. Score:

STACHLER CLUB.	R.	H.	E.	BLOOMHEARTS	R.	H.	E.
Barney, 1b	0	0	0	Mitchell, s.	0	0	0
Schmidt, lf	1	0	0	Kreutzberg, 2b	0	1	0
Hughes, 3b	1	1	0	Leichman, lf	0	1	0
Marshall, s	1	1	0	Kamenos, c	0	0	0
Miller, cf	0	1	0	Laffergue, p	0	0	0
Lewis, c	0	0	0	H. Nelson, 3b	0	1	1
Hyland, p	0	0	0	English, rf	0	0	0
Smith, 2b	0	0	0	Perry, cf	0	1	0
Carl, rf	0	0	0				
Totals	3	3	0	Totals	0	4	1

Summary: Struck out—By Laffergue 13, by Hyland 14. Walked—By Laffergue 13, by Hyland 1. Three-base hits—Marshall. Two-base hits—Hughes, H. Nelson.

FEY' TO BE CONCILIATED XING FANS HOME EARLIER

ɪen Club Promoter Discover Fistic Short-Cut.

elmen's Club will inaugurate eeded reform tomorrow evening oxing circles when an effort ade to complete the evening's e same time as the theaters out. Promoter Jack Murphy t he will thereby get a vote of om the wives of many boxing for it has become quite a "John" to go to the boxing ednesday night and let "Mrs. to the theater, arranging to erwards at some convenient n location. If the fights last clock, wifey is kept waiting, me of fisticuffs promptly gets opponent.

figures he can shave 20 minie night's program by having nut their gloves on in the ooms and hustle into the ring ready to go into battle im-

thing that barred the boys g the gloves placed on them dressing rooms was that the re afraid that a certain youth, a wise handler, would place horse shoe in his glove. But , himself, with an officer stationed by Captain Frank place the gloves on the boys and if there is any easy scored the lad who hit the ot afterwards claim that his had a brick in his paws.

ere are eight bouts, at least ur should be saved those who get home right away. San s four-round shows on Friday no improvement over Oakent that the boys enter the their gloves on and go right other without toying around in ers.

al fans are finding it very diflope out tomorrow's battle be- my Ford and Billy Alveris. his aggressive style, and Al- his timely uppercuts and body quite a match for each other. n proven in their two previous which each had a shade. Ford try to beat Alveris decisively night and will then go after who defeated him, for a re- ch. He figures that something atter with him that night and ts Alveris, will deserve another

e who are tired of seeing the perform over and over again, ter Murphy has signed Walter San Francisco whirlwind ght, and Jimmy McCloskey, a bantam, to display their wares local fans. The two San ns will be given a hard test, have been called upon to meet champions in Jimmy Dundee, Oakland feather, and Jimmy amp of the local bantam- Matchmaker Murphy has plans Charlie Goorgan, the sensational nd lightweight, a main eventer its Joe Ketchell on tomorrow etchell is regarded as one of

HE'S BOSS BANTAM

JIMMY DUFFY, UNDEFEATED BANTAM, WHO FIGHTS AT PIEDMONT PAVILION TOMORROW NIGHT.

the hardest boys to fight in the local game and the East Oaklander will surely have his hands full. Bouts between Johnny Condy and Harry Eagles, Joe Peters vs. Kid Taylor, Kid Rolves vs. Joe Brown and "Young" Mike Gibbons vs. W. Johnson completes the Wheelmen card.

The Fruitvale N. S. G. W. lost a hard-fought game to Hansen & Ehrich Sunday by the score of 3 to 2. M. Drolette's catching and Buntain's fielding were the features of the game. Dobbs for the visitors struck out 21 of the Natives, and tightened in the pinches. Mulcahy held down first in great style.

Score:

HANSEN & EHRICH.	R.	H.	E.	FRUITVALE S. G. W.	R.	H.	E.
Hunn, lf	2	1	0	Codde, 3b	1	2	0
Cloughly, rf	0	0	0	Roberts, 2b	0	0	1
Burns, 3b	1	1	1	Mulcahy, 1b	0	1	1
Hollings, s	0	2	0	Bucher, lf	0	0	0
Jones, 2b	0	0	0	Drolette	0	1	0
Brennan, cf	0	0	1	Fehr	0	0	0
Dreyer, 1b	0	1	0	Willcomm	0	2	1
Easder, c	0	0	0	Hamshaw	0	1	0
Dobbs, p	0	0	0	Buntain	0	0	0
				Bolesworth	1	1	0
Totals	3	5	2	Totals	2	8	3

Summary: Three-base hit—Hunn. Two-base hits—Bolesworth, Dreyer. Bases on balls—Buntain 4, Dobbs 3. Time of game—1:35.

HOGAN CHALLENGES ROSS.

To the Sporting Editor: Permit me to issue a challenge through The Tribune to Race Horse Jimmy Ross for a four-round battle at either the Piedmont or West Oakland clubs. I did not mean to foul him the last time we met, and feel sure I can defeat him. I was never disqualified before. Yours truly,

BOB HOGAN.

OTHIC THE NEW
RROW
r 25c COLLAR
FITS THE CRAVAT
. PEABODY & CO., INC., MAKERS

The Smoke of the Smart Set

is not the ready-made or even ready-made-to-order cigarette. Smart men of fashion everywhere—club-men, connoisseurs, bon-vivants, millionaire sportsmen—have discovered the keener enjoyment and greater satisfaction in the fresh cigarettes of unique flavor and delicious mildness they roll for themselves, to suit their individual taste, from mellow "Bull" Durham tobacco. Today it is the very last word in correct form to "Roll Your Own."

GENUINE
"BULL" DURHAM
SMOKING TOBACCO

No other tobacco in the world has the wonderful sweet fragrance and ripe natural mildness of "Bull" Durham. No other cigarettes have the exquisite smoothness and delightful freshness of "Bull" Durham hand-made cigarettes.

"Bull" Durham is a distinctive form of tobacco enjoyment, thoroughly appreciated by smokers of experience and discrimination for the supreme, lasting, wholesome pleasure it affords.

Ask for FREE package of "papers" with each 5c sack

FREE An illustrated Booklet, showing correct way to "Roll Your Own" Cigarettes, and a Package of cigarette papers, will both be mailed, *free*, to any address in U. S. on postal request. Address "Bull" Durham, Durham, N. C.

THE AMERICAN TOBACCO COMPANY

MONEY TO LOAN — INVESTMENTS

Classified Section

PROPERTY TO EXCHANGE

Oakland Tribune.

Official newspaper of the City of Oakland and County of Alameda.

Publication Office TRIBUNE building, corner of Eighth and Franklin streets. Telephone Lakeside 6000.

Tribune Branch Office, 1421 Broadway, Oakland, adjoining First National Bank. Phone Lakeside 6000.

San Francisco Office—903 Market St., Monadnock Bldg. Phone Kearny 3700.

Berkeley Office—2147½ Shattuck avenue, next to First National Bank, phone Berkeley 180.

Alameda Office—Sprankle's Institute Store, corner Park street and Santa Clara avenue, phone Alameda 569.

Fruitvale Office—Dawson's Drug Store, Fruitvale avenue and East Fourteenth street, phone Fruitvale 77.

Melrose Branch Office—Eagle Drug Store, corner Ninety-seventh avenue and East Fourteenth street, Lowerest 843.

Dimond Branch—Mr. Maier, 3145 Hopkins St. Fruitvale 1615 W.

Elmhurst Branch—E. W. Eckhardt, druggist, 9801 East Fourteenth street, cor. Ninety-sixth avenue, phone Elmhurst 74.

Hayward Branch—J. T. Carroll, First National Bank Bldg.

Richmond Branch—Edwin Pascoe, 509 McDonald ave. Phone Richmond 223.

Point Richmond Branch—J. Casey, 46 Washington avenue, phone Richmond 265.

San Jose Agency—26 North Second street, phone Main 1476.

Sacramento Agency—429 K St. Phone Main 2706.

Stockton Agency—549 McCloud Ave. Phone 2917 J.

Santa Cruz Agency—Cor. Pacific and Soquel ave. Phone 229.

Napa Agency—1126 Twelfth St. Phone 565 R.

Santa Rosa Agency—609 Fourth St. Phone Main 89.

Manager Foreign Advertising Will Hahn, Lawrence & Creamer Co., New York—Brunswick Bldg., Fifth ave. and Twenty-sixth street; Chicago—Harris Trust Bldg. Will T. Creamer representative.

A file of THE TRIBUNE can be secured at the office of Messrs. E. and J. Hardy & Co., 30-31 32 Fleet street, or Davis Steamship Agency, 17 Green street, Charing Cross, London; Albert Petzet, No. 6 Unter den Linden, Berlin. News, subscriptions and advertisements received here.

The TRIBUNE will not be responsible for more than one incorrect insertion of any classified advertisement ordered for more than one time. Inform the Classified Advertising Department promptly of any errors in your advertisement.

FRATERNAL DIRECTORY

F. & A. M. DIRECTORY

OAKLAND.

LIVE OAK NO 81—Friday, Masonic Temple, 12th and Washington Sts.

Scottish Rite Bodies

Cathedral, 15th and Madison sts. Monday, Nov. 1st, 1915, stated meeting; Lodge of Perfection.

I. O. O. F.

AAA—PORTER LODGE NO. 272, I. O. O. F., meets every Wednesday evening at Porter Hall, 19th and Grove sts. "A Porter welcome" is extended to all visiting brothers. Second degree.

ALL members of Porter Lodge and all visiting Odd Fellows and Rebekahs please take notice that the annual reunion of the Odd Fellows and Rebekahs of Alameda county is to be held in Odd Fellows Temple, 11th and Franklin sts., on Friday evening, October 29th, beginning at 8 o'clock. A pleasing program has been arranged, and you are invited to be present and spend a pleasant evening.

GOLDEN RULE ENCAMPMENT NO 34, I. O. O. F., extends an invitation to its members and all Odd Fellows in good standing to the reunion celebration at Odd Fellows Hall, 11th and Franklin sts., Friday, October 29.

Knights of Maccabees

OAKLAND TENT NO 1; membership 830, meets every Monday evening at Maccabee Temple, 11th and Clay sts. G. A. Klein, Com.; J. L. Pine, K. R., 493 8th st.; phone Oakland 5326.

Knights of Pythias

Oakland Lodge No. 103, Pythian Castle, 12th and Alice sts. IMPORTANT meeting Thurs. eve., Oct. 28, 8 o'clock. Visiting brothers welcome. R. E. Brayton, C. C.; Jas. Dennision, K. of R. and S.

KNIGHTS OF PYTHIAS, Paramount Lodge No 17; meeting every Wed. eve. at 8 o'clock, Pythian Castle, 12th and Alice sts. Visiting brothers welcome. A. H. Ziegler, C. C.; Chas. B. Hood, K. of R. & S.

Knights of Columbus

2d and 4th Wednesdays at Knights of Columbus Hall, 662 18th st.; Jos. A. Kennedy, G. K.; M. D. McGuiness, F. S.

MODERN WOODMEN

OAKLAND CAMP No. 7233 meets every Friday eve. at St. George Hall, 25th and Grove. J. F. Bethel, clerk, 17 Bacon Bldg.

L. O. O. M.

OAKLAND LODGE No 324, LOYAL ORDER OF MOOSE, meets every Friday night at Moose Hall, 12th and Clay sts. W. J. Hamilton, Secy.

LOST AND FOUND.

FOUND—Sept. 9, ring, diamonds and emeralds. 3144 Nicol av.

LOST—Sunday morning bet. 16th st. station and Oakland Central Hospital, physician's black leather handbag; $25 reward. Return 1497 Oak st., apt 21. Ph. Lakeside 1236, no questions asked.

LOST—Monday forenoon, on Broadway, bet. 19th st. and Kahn's, a pendant of 3 diamonds with black circle; reward. ret to 2205 Stewart st., Berk. Ph. Berk 6456.

LOST—A string of gold beads on 8th av. car line, bet. 1st Congregational church and E. 19th st.; heirloom reward. 1905 8th av. Merritt 4958.

LOST—Small black purse, cont. about $35, in shopping dist., Monday; liberal reward. Ph. Oak. 6917.

LOST—Watch, initials "P. M. T.," charm "M. W. A." P. M. Tuttle, 1465 87th av.; reward.

LOST—A bunch of keys on Dimond car, nr. E. 20th st. Finder please call [illegible]

LOST—Brindle and white bull dog, female. Return 1229 Chestnut st.; reward.

LOST—Sunday, tire and rim from auto, size 32x4. Elm. 779; reward.

PARTIES who took hood from auto, 1819 University av., are known. Kindly return same and save trouble, no questions asked.

SPECIAL NOTICES

A—DOCTORS for men, sores, swellings, discharges, nervous, skin and blood poison, our specialty, consultation free. Dr. Hall, 797 Bdwy. (Upstairs), nr. 7th.

DR. WILFRED H. ROBINSON announces the removal of his dental offices from 19th and San Pablo to rooms 405-406-407 First Savings Bank bldg., San Pablo av. at 16th st. Phone Oakland 1202.

SPECIAL NOTICES—Continued

GAS Consumers' Association reduces your bill 15% to 50%. 364 12th st.

OAKLAND - CALIFORNIA TOWEL CO. Towel service supplied. Phone Oak. 880.

SUPERFLUOUS HAIR MOLES WARTS permanently removed without pain, marks or scars. We guarantee to kill every hair we treat. MME. STIVERE, FOUR OFFICES, 123 GEARY ST., Whitney Bldg. OAKLAND—1418 BROADWAY, SUITE 507, CENTRAL BANK BUILDING. PHONE OAKLAND 2521.

PERSONALS

ANY girl in sorrow and perplexity will find a home and a friend in Best Cottage, 2167 13th av. Dimond car; it's also a refuge for women and girls who have lost their way and wish to live a better life. Phone Merritt 2186.

ANY poor girl in need of a friend, a home or advice, is invited to call or write the matron of The Salvation Army Home, 5205 Harrison av., Oakland, phone Merritt 5527.

B. KOUFF, ladies' tailor, has removed from 500 12th st., Oakland, to 1115 Chestnut st., Alameda. Phone Ala. 3078.

[illegible] B. CLARK, Atty-at-Law, 473-481 Federal Bldg. Consultation free.

MOVING picture performer, going to Texas in own auto, would like to take passenger, share expense. Box 4868, Trib.

CLAIRVOYANTS.

A Proud Record—Ten Years in Oakland.

Prof. J. Brown

ALWAYS CONSULT THE BEST

It pays in the end. I will call your name, give you dates, facts and figures. If I fail to satisfy, not a penny will I charge. You to be the judge.

My $5 reading for 50c—50c.

1530 SAN PABLO AVE., NR KAHN'S.

L'Eclaire

412 20TH STREET

Between Broadway and Franklin.

Under a Positive Guarantee

He tells your name FIRST, or accepts no fee. He tells you EXACTLY what you wish to know, or makes no charge. What he tells you of the PAST proves his power to read your future. No fee in advance; no fee unless satisfactory.

"L'ECLAIRE has succeeded in the most difficult cases, marriages, evil influences, development, control, etc., where ordinary mediums have utterly failed. You FEEL the man's strong psychic personality the moment you enter his presence."—Dr. James Hudson in "Occult Review."

Hours, 10 to 5. Closed on Fridays.

CARD-READING by lady, 25c; astrology 927 Clay, near 10th st.

MADAM DAVIES, clairvoyant, card reader, advice given. 884 15th st., hours 10 to 8.

THE MYSTIC EGG READER can read your life like an open book; call and see her, as she has a method that is only known to her. 1528 Clay st.

EDUCATIONAL.

CONVERSATIONAL GERMAN; also English to foreigners; formerly College Instructor (German). Phone evenings, Piedmont 1828W.

EXPERIENCED teacher would teach backward children, exchange for room. Box 12947, Tribune.

GREGG Shorthand Priv. School; bkkpg.; indv. instr.; rates. 211 13th. Lake. 4171.

PRIV. lessons in stenography and typing, civil service; reas. 1871½ 38th st.

SHORTHAND, touch-typing, priv. classes; office-training; est. 15 successful graduates. Shorthand Inst., 529 12th, nr. Wash.

MUSICAL.

AA—VIOLIN STUDIO. Max Lercher, instructor voice culture and piano, Mrs. F. O. Lercher. 518 44th st., Pied. 145.

RAGTIME taught in 10 to 20 lessons; booklet free. 3704 Telegraph av., Pied. 1624.

PIANO lessons; pupils visited. L. Getchell, 1211 Jefferson, room 4; ph. Oak 3198.

MATRIMONIAL

MARRY—Many wealthy members wishing early marriage, particulars free; making happy marriages. Miss Wrabel, Reliable Club, P. O. Box 26, Oakland.

HELP WANTED—MALE

AAAAA—PAY your wages while learning a trade, we cannot fill the demand for our students; special summer rate now on, transfers good to all our schools. National Barber School, 473 9th st.

AUTO driving taught in new up-to-date cars in busiest part of city; also give certificate and assist you secure position, $10 for complete course. Auto School, 1562 Franklin st.

AUTO Engineering School—Learn to repair, drive, vulcanize. 5702 Adeline.

AA—WANTED—A first-class cement man; material furnished. Frtvl. 499-W.

EDUCATED men to secure patrons for a course of lectures on physical betterment under the auspices of the Physical Betterment Association by one of the ablest exponents of the subject in the United States; liberal remuneration and permanent employment; give your general experience, references, address and telephone; no experience as agents required. Box 4859, Tribune.

Firemen, brkmn. $120 mo.; expr. unnec. pro'n.; engr., con. Railway, care Trib.

MEN, WE TEACH YOU THE BARBER TRADE QUICKLY. Big demand, good pay, investigate. MOLER, 118 Kearny st., S. F.

MEN-WOMEN, learn barber trade, 3000 placed in good positions last year. Moler College, 710 Howard st., S. F.

THE LEADING EMPLOYMT. AGENCY, JOHNSON & KERR, $17 Franklin st. Oakland 7737.

TWO BOYS WANTED IN BERKELEY AND TWO IN ALAMEDA TO CARRY SUNDAY PAPER ROUTES. APPLY AFTER 4 P. M., SECOND FLOOR, TRIBUNE BLDG., ROOM F.

WANTED—BRIGHT, CAPABLE BOYS, over 18, fair schooling, strong, to prepare for RAILWAY MAIL CLERK and F. O. CLERKS, starting salary $65 to $75, promotion. BRING PARENT. See Mr. Hoff, 209 Phelan bldg.

WANTED—Men to join crew on magazine work; experience unnecessary; pleasant and steady work; commission and bonus. Apply after 1 p. m., room 17, 1007 Broadway.

YOUNG MAN; steady work, electrical store experience not needed; wages small to start; good chance for advancement; answer in own handwriting. Box 4878, Tribune.

HELP WANTED—FEMALE

AT the Oakland Employment Agcy.—Man and wife, bakers, $90; housemaid for Stockton, $40, two girls, family, country, $35; cook, Berkeley club, $40; hotel cook, country, $40; many women and girls for gen. work, $20 to $40. 1455 Franklin st.

AAAA—LADIES LEARN HAIRDRESSING and MANICURING; positions guaranteed. DENNIS COLLEGE of Beauty CULTURE, 903 Market, bet. Powell and Mason sts., second floor, S. F.

AAA—LADIES LEARN HAIRDRESSING THE FAMOUS PEAVY SYSTEM, enroll now. CALIFORNIA SCHOOL OF HAIRDRESSING, 479 15TH ST. Smith Bros. Bldg., Oakland, second floor.

AT Success Emp. Agency—Cooks, $40 to $45; housemaids, $35; first-class help of all kinds. 411 15th st.; ph. Oak. 727.

ALTERATION hand, must be experienced on ladies' work. Globe Cleaners, 5408 College av.

A GOOD girl to assist with hswk., two adults 1 child. 6606 Dana st., Oakland.

CHEERFUL quiet girl, assist 2 children, light housework, $20. 5583 Lawton av.

HELP WANTED—FEMALE Continued

BEST domestic help, male and female; cooks, waitresses, chambermaids, city and country. 1023 Webster. Oak. 3754.

BONSTELL'S EMP. OFFICE 1522 San Pablo. Lake. 2759.

COMPETENT help. Mrs. Nelson's Emp. Agcy., 1512 Broadway. Oak. 1846.

EDUCATED women to secure patrons for a course of lectures on physical betterment under the auspices of the Physical Betterment Association by one of the ablest exponents of the subject in the United States. Liberal remuneration and permanent employment, give your general experience, references, address and telephone, no experience as agents required. Box 4863, Tribune.

EXPERIENCED saleslady wanted at Japanese store. 465 13th st.

GIRL for general housework; 2 in family; $20. Lakeside 3671.

LADIES, we teach hairdressing, manicuring, etc., quickly; positions waiting; good pay; investigate. MOLER, 116 Kearny st., S. F.

PEOPLE'S EMP. BUREAU 419 15th st.; Oak. 4405; refs. help only.

PRACTICAL help will be given any woman or girl of the segregated district whose livelihood is affected by the passage of the red light injunction and abatement law. Apply by phone, Merritt 2050.

UNHAPPY GIRLS will find a woman friend to advise and help them at Rockhurst Center, 120 McAllister st., S. F.; hours 2 to 4 p. m. daily; phone Market 4250.

WOMEN and girls wanting a nice home on a co-operative basis will find the same at THE CO-OPERATIVE, 523 Filbert st., Oakland; Mrs. Isabel Davis, Matron.

WANTED—A young German girl for general hswk., 2 in family, ref. req. Inq. morning, 1615 Euclid av., Berk. Phone Berkeley 868-J.

WANTED—Good, all-round lady presser; do repairing. Burr-Singer Co., 5930 San Pablo av., Oakland.

WOMAN'S EMP. EXCH., 1512 Bway; Oak. 3359—Woman, country, $35; girls, general; good places, good pay.

WANTED—A young girl to learn the hairdressing trade; no experience necessary. Pied. Beauty Shop, 4252 Pied. av.

WANTED—Ladies make Xmas novelties; pays $6 to $18 doz. 347 Hayes, S. F.

MALE-FEMALE HELP WANTED.

WRITE photo plays; be independent; no correspondence course. Address P. & K., Photo Play Agency, P. O. Box 319, Oakland.

SALESMEN—SOLICITORS

EDUCATED WOMEN TO SECURE PATRONS for a series of lectures on physical betterment under the auspices of The Physical Betterment Association by one of the ablest exponents of the subject in the United States. Liberal remuneration and permanent employment. Give your general experience, references, address and telephone; no experience as agents required. Box 4861, Tribune.

EDUCATED MEN TO SECURE PATRONS for a series of lectures on physical betterment under the auspices of The Physical Betterment Association by one of the ablest exponents of the subject in the United States. Liberal remuneration and permanent employment. Give your general experience, references, address and telephone; no experience as agents required. Box 4862, Tribune.

SALESMEN wanted with auto to sell Universal double-tread tires which save two-thirds of your tire bills; good territory. Apply 171 12th st., Oakland, Cal.

SOAP agents, Eastern firm, factory prices; big inducements. Oyster Box, 725 Broadway.

WANTED—Solicitor from house to house. 163 12th st.

COLLECTION AGENCY

WHEN in need of help notify The Odd Fellows Employment Bureau. Phone Oakland 637.

SITUATIONS WANTED—MALE.

A MIDDLE-AGED German-American wants take care private place, ranch or hotel, good painter, tinter, also paperhanger; handy with carpenter tools; I have my own tools; with or without board, small pay to start. Phone Garfield 2457, S. F. Room 324.

A JAPANESE first class laundry man; understands waiting on table; wishes to get position in private family, city or country; has good references. Frank, 327 6th st. Phone Oakland 5082.

A SOBER and reliable man wants janitor work in apt. or hotel; can repair plumbing and other requirements. John W. Hurt, 1116 Clay st.

A GOOD Japanese wants job as cook and general housework in nice family. Joge. Phone Oakland 4061.

AAA—AN expert Japanese day worker wants housecleaning or windows, etc.; cook, do anything. Henry, Oak. 6424.

AN experienced Japanese will do washing and ironing by the day; housework also. Ben. Phone Oakland 4641.

A YOUNG Japanese boy wishes a position as a schoolboy in a small family. Care 629 Franklin st.

A YOUNG man wants job as shoemaker. P. O. Box 593, San Leandro.

A JAPANESE family cook wishes position; best references. Phone Lake. 3213.

CHINESE cook wants position in nice priv. family; $50 mo. Call Pekin 62; 367 9th st.

GOOD Chinese boy wants a school job to work in family as cook or waiter, kindly write to Lim Hon, 823 Webster st.

CARPENTER wants work, shingling, repairing, etc., work guaranteed. Venn, 817 Grove st.

GOOD Japanese cook wants place in family. Moto, 2805 Telegraph av., Berkeley. Phone Berkeley 1676.

JAPANESE young couple want positions in a private family; man as laundry work and wife as cook; also general help. Phone Oak. 8616. 2240 San Pablo.

JAPANESE schoolboy wants job as cook in private family. Billy Y. Yoke, 619 Harrison st.

JAPANESE wishes house cleaning, washing, ironing by the day or hour. Phone Lakeside 1369 after 6 p. m.

JAPANESE married men want position; general housework by hour or steady. Kawabata, 313 7th st.

JAPANESE school boy wants a position in small family at Oakland. Kero 891 Oakland ave.

JAPANESE—Good, capable, wants position cooking and waiting on table. Phone Oak. 6393, George.

JAPANESE student wishes position to work mornings or evenings. Phone Berkeley 7449.

JAPANESE good cook wants position in family, Berkeley. Phone Berk. 2879.

JAPANESE boy wishes situation as a school boy. Ph. Oakland 8240.

MAN (with wife and 2 children) desires any respectable position; not afraid of hard work; previous profession assayer. Box 4871, Tribune.

YOUNG married man with auto wants steady position of any kind. Box 4809, Tribune.

YOUNG man, married, wants work, can drive and take care of auto, good references. Box 4826, Tribune.

YOUNG Japanese wants work before 7 a. m. Phone Oakland 3931. 605 Franklin.

60 CENTS A DAY VACUUM CLEANER. Not less than day; we deliver and call for work. Phone Oakland 4641.

SITUATIONS WANTED — FEMALE.

AAA—JAPANESE girl, speaks English, wants position in light housework and help in cooking. Ph. Oakland 6653.

SITUATIONS WANTED — FEMALE Continued

ALLOW, me, madam, to select your help for you, surely I have many to choose from. Mrs. Brown, 1435 Franklin. Oakland 5283.

AA—LACE CURTAINS done up carefully; 25c pair and up called for and delivered. Phone Merritt 2245.

A WHITE woman wishes work Wednesday and Thursday. Lakeside 1467, eve., after 5 p. m.

AA—STRONG, capable woman, first class cook, and an exp. second girl, want work in same family, refs. Oak. 737.

AA—YOUNG woman wishes housekeeper's position or chamber work. Lakeside 2402; call for the nurse.

AAA—RELIABLE woman, good cook; will do housework in small family; wages reasonable, good refs. Box 4872, Trib.

A GOOD, competent girl wishes cooking and housework; ref.; wages $30 to $35. Phone Oak. 6348.

AAA—LAUNDRESS wishes a few days or a few half days washing and ironing or sweeping. Phone Oakland 2628.

A MIDDLE-AGED woman wishes housecleaning or taking care of children evenings. Oakland 1875.

A COMPT. English maternity nurse can take few more cases. Tel. [illegible] S. F.

CAPABLE, trustworthy woman wants housekeeping pos., small adult family; business people preferred. Call or address Mrs. Brown, 684 Fairview st., Oak.

COMPETENT young woman desires cooking, gen. housework; wages $30 to $35; refs. Oakland 4174.

COOK—A young woman wants cooking in family where second help is employed; best refs.; $40. Oak. 737.

DRESSMAKER and tailoress would like a few more engagements; refs.; $1.85 per day. Phone Merritt 1982.

DRESSMAKER, first-class, by the day or at home. Phone Oak. 8253 from 7 to 8 p. m.

DRESSMAKER, experienced, wishes sewing in families; 1-piece suits, alteration, jackets, $1.50 day. Lakeside 848.

DRESSMAKER—Reproduces any model without patterns; exclusive styles. Ph. Sunday and evenings. Elmhurst 1169.

DRESSMAKING MRS. HAUN, 5315 Boyd av. Pied. 7989.

DRESSMAKING, gowns by day or home. Mrs. Crocker, Piedmont 5809.

DRESSM. wants to sew in fam. or with dressm., $1.60 a day. Piedm. 8382.

EXPERIENCED housekeeper wants position; good, economical cook, good waitress; excellent local references; $35 to $40. Phone Lakeside 4571.

EXPERIENCED, reliable young woman desires position; good cook and housekeeper, refs., $35-$40. Frtvl. 1626-W.

EXPERIENCED colored woman, cooking or general housework; good references. Phone Lakeside 2579.

ELDERLY woman, good cook, will work for warm room and board. Phone Piedmont 1991.

EXPERIENCED dressmaker will go out, $3.50 per day. Lakeside 1620. Room 311.

FASHIONABLE dressmaker wants work by day or will sew at home; reasonable. 1427 Webster. Ph. Oak. 4221.

FINNISH girl wants position general housework and plain cooking; wages $25. Call 760 60th st., near Grove.

FINNISH girl wants housework, wages $30. Phone Berkeley 4284.

HONEST elderly lady wishes light housework in small family; good home more object than wages. Mrs. Cook, 1123 E. 14th st.

HUNGARIAN girl, good housekeeper, desires employment by private family. Helen D., 3238 14th av. Ph. Mer. 4269.

JAPANESE boy wants position help cook and housework. Phone Lakeside 1369; ring up after 6.

JAPANESE woman wants position as cook in private family, wages $8 week up. Phone Oak. 4061.

LADY trained nurse wants engagements; will travel with mental case. 590 11th st., room 3; phone Oakland 4599.

LADY going to San Diego will take charge of invalid or children; terms. Write P. O. Box 108, Oakland.

MARRIED lady with grown daughter, husband travels, seeks position charge of apartment house, highest references. Box 14058, Tribune.

POSITIONS for referenced help only, great care taken. People's Emp. O. 4405.

RELIABLE, competent Swedish girl would like position gen. hswk.; first-class cook; refs., wages $35. Pied. 6617J.

RELIABLE white woman wants work by day or ½ day or laundress; ref. Phone Merritt 1893.

SWEDISH, German, Norwegian and foreign help 419 15th st. Oak. 4405.

THOROUGHLY competent colored woman wants day work washing, cleaning, small wash taken home. Phone Berk. 7963J.

TELEPHONE operator, middle-aged, reliable, wants position; private exchange preferred. Phone Merritt 3067.

WANTED—Position as infant's nurse and seamstress or housekeeper; wages $40. Phone Fruitvale 1699-J.

WANTED—General housework in grown family by an energetic and reliable woman, who can cook. Call at 576 6th st.

WANTED—By young woman, housework or cooking by day or hour. Address 2507 E. 21st st.

WANTED—Crocheting of any kind. Phone Merritt 2195.

YOUNG woman with business experience wants any kind of work evenings after 6 p. m.; moderate terms. Box 13951, Tribune.

YOUNG colored girl would like light housework by week or month; send word to 1727 Webster st., Alameda.

YOUNG lady wishes care children by hour, day or evening. Ph. Merritt 3821.

ROOFING

A GOOD time to repair your leaky roof, better work at lower cost. 1540 Bdway.; phone Oakland 363 or Merritt 3247. WESTERN ROOFING CO., INC.

DOES YOUR ROOF LEAK? CALL UP BUTLER ROOFING CO. 2138 TELEG. AVE.; PH. OAKLAND 3471.

H. J. EDWARDS, shingler, 25 years in Oakland; estimates furn.; employers liability carried. 1215 Poplar; Oak. 7246.

ROOFING

Cheaper prices if you phone today. 500,000 shingles just received. Let us fix your roof before it rains. A. R. Gordon, office Berkeley 5563; res. Berkeley 2107.

DAY AND CONTRACT WORK

CARPENTER, shingling and roof repairing, work guaranteed, reas. Oak. 5169.

DO? you know that door, roof or house needs fixing? Jobbing promptly attended, prices right. W. C. Helma. Ph. Pied. 2237-J.

TINTING, papering, painting of all kinds, carpenter work, jobbing; reasonable. Elm. 234.

1ST CLASS painter; finisher; day or contract work. 977 63d st. Pied. 7289.

APARTMENTS TO LET

Hotels AND Apartments

FOR EXPOSITION VISITORS

Stop in Oakland, the most beautiful situation of any city in America, where you will enjoy reasonable rates, perfect service and delightful, sunny California climate.

AA—MARYLAND APTS. Completely furn. mod. apts., steam heat, hot water, free phones, most reas. rates in city. Cor 33d and Telegraph av.

APARTMENTS TO LET — Continued

A— "El Nido" Apartments

Strictly modern and first-class in every particular, near Lake Merritt. 2, 3, 4 rooms, sleeping porches, free phones, elevator, steam heat, free tennis court, etc. 1550 Madison st.; phone Lakeside 159.

REDUCED PERMANENT RATES

Oakland's Behnke Family HOTEL Perfect Cleanliness

KEY ROUTE INN

22nd st., on Broadway, Oakland, Cal. All elec. trains to S. F. at our door; fireproof protection; positively first-class. Room and board, $50; 2 persons, $90. Room, board, priv. bath, $60 for 2, $100; Parlor suite, private bath $110. Fine rooms, European plan, $20, $25. Excellent meals. Inspection invited. Phone Oakland 5424.

A— LACONIA

To city's center and S. P. trains; best location and value, richly finished lobby, billiard, card, dance and banquet rooms, everything supplied that should be in modern apts.; 1, 2, 3-rm. apts., sleeping porches. 1520 Harrison; phone Oak. 8384.

ARCO APARTMENTS

Madison and 14th—2 and 3-room completely furn., high grade service; near S. P. cars. Phone Oakland 6351.

A beautiful 4-rm. apt.; steam heat, hdwd floors, all large, outside, sunny rooms; very choice, homelike; garage. 1420 Jackson st.

A—VALLEY APTS. 1 blk from K. R. Inn, 2341 Valley st.—2 & 3 rooms, furn.; bath, steam heat, hot water, rent reasonable. Lakeside 1451.

AAA—Fairmount 201 Orange st.; 5 min. walk to 22d and Bdwy. Ph. Oakland 8707.

A—Imperial Apts. 1484 Harrison—2 and 3 rooms; new, up-to-date; every conv.; $25, $40.

ALHAMBRA Newly furn. 2-3-room apts.; new managem't.; reas. rates. 160 9th st., near Madison.

A—RAYMOND 2, 3, 4 rms. $35-$65; finely furn. large lobby, billiard and ballroom. 1461 Alice.

Auditorium Furn., unfurn.; priv. ent., steam heat. 1035 Fallon.

BUENA VISTA, 1817 BRUSH

Sunny front 4-rm. apts.; elegantly furnished; central; $27 month. Oak. 8124.

Casa Rosa Apartments

Beautifully furnished 3-room apts.; 40-gal. chemical fire engine installed; 4 extra. 1421 Market st., opp. 15th; phone Oakland 4164.

CASA MADERA 16th st., bet. Grove and Castro; central; sunny; prices right; steam heat; hot water, phones; janitor service.

CAMBRIDGE hotel apts., 1, 2, 3, 4-r. apts., nr. Univ and all transp. lines; new and comfortable, rates reas. Durant and Telegraph, Berk.

CENTRAL Apts., 432 40th st.—New 2-3-4 room, unfurn. or furn.; hdwd floors; $20 up; steam, hot water. Pied. 2114W.

CORONADO 2-r. apts., neatly furn. $12, $14. 2557 Grove st.

CORNELIA—2-rm. apts., $15 up; nr. lake. 118 12th st.; phone Oakland 2505.

CALDWELL COURT—$25 to $35, Harrison, cor. 21st, nr. Bdway, S. P., K. R.

ELEGANT furn. apts., large sunny rms.; high class; hot water, steam heat; private baths; slp pchs.; large grounds, 2 and 3 rms., $20 up. 542 25th st. Oak. 217.

EL CENTRO 23d and San Pablo, 2, 3, 4 rooms, $19 to $40; every convenience. Oak. 2619; B. A. Jones.

Franklin Ct. 1901 Franklin; Oak. 3556. Conv., reas. near locals.

ENCINAL Brand new, phone tank, only 2-room apts. left. CORNER 10TH AND MADISON STS.

EXTRA nice 2 and 3 rm. flats, furn. or not; strictly mod.; $10-$12. 2941 Myrtle.

FURNISHED and unfurn. apts.; rent reasonable. 510 18th st.; Lakeside 770.

Granada Furn.; $30-$60; 2-3-4 rms.; mod.; elevator. 1314 Alice.

HIGHLAND APTS. 275 Park View Terrace. Oakland 4524. Sleeping porch, garage, adults.

HOBART apts., 1 and 2 rooms; sunny; reas; near K. R. 454 Hobart st.

IDEAL CLASSY, artistic, new, sunny, quiet, refined; lake, park, mtn. scenery; sl. p.; walk. dis. K.R. & S.P. 307 21st st.

LAKESIDE Large, handsomely furn. 1, 2, 3-rm. apts., sleeping porches. 159 Lake st.; Lakeside 1163.

LAKE 16 Vernon st., Oak. 1622; sunny furn. and unfurn.; $22.50 up.

LIVE close to business; sunny rms.; arranged to suit; reas. 1930 Telegraph av.

MUST BE SEEN TO BE APPRECIATED. CASA MADRONA APARTMENTS; artistically finished, up to date and modern in every particular; light, airy, sunny, conveniently located; sleeping porches, hardwood floors, hot water, steam heat, the latest in plumbing fixtures and lighting fixtures; east line Third ave., bet. East 14th and East 15th sts. FOR FURTHER PARTICULARS APPLY ON PREMISES.

MARGUERITE APTS., College and Derby—Ph. 4101W—Palatial 2-3 rms., furn.; latest decoration, every conv.; tiled baths; indirect lighting; roof garden; sl. pchs.; beaut. exposure; K. R. at door.

MADISON PARK 9th and Oak sts.; phone Oak. 3150—Oakland's estab. home of comfort; hotel serv.; close locals; walk. dis. busn. cent.

MARIPOSA Lake st., bet. Oak and Madison; high class apts., steam heat and phones; fine view of Lake Merritt; near locals. Lake. 3279.

Merlin Apts 1-2-3 rms., new; ½ blk. K. R. 2251 San Pablo.

NOTTINGHAM 2 3-rm. apts., steam heat, hot water, phones, hall rm., nr. 40th K. R. 466 41st st.

Orefred Apts. 831 16th st. — All outside, sunny 3-room apts.; steam heat; $22.50 per mo. and up.

OAKDALE, 547 24th st.—New modern, high-class 2 and 3-room apartments.

Palace Apartm'ts

JUST COMPLETED

The finest of its size in the United States; furn. and unfurn.; rent reasonable. 1560 Alice st., one block from Hotel Oakland.

PARK VIEW 8th and Madison; ph. Oak. 5083—Modern 2-room apts., sunny, facing park, $25 up.

POTTER APTS 1-2-rm. apts., wall beds, every conv. $18 $22, nr. K. R. 850 27th, at Jefferson.

REX APTS Just completed, opp. Auditorium. 10th-Fallon sts. Mod. 2 rms., ph. reas. Lakeside 8233.

PANTHEON APTS.—Sunny, unfurn. 3 rms., slp pch.; nr. lake. Merr. 3672.

SPECIAL EXPOSITION RATES at elegant FREDRICK APTS., 41st, nr. Teleg. av. K. R. sta.; $25 up. Pied. 3502.

St. Nicolas New, mod. high-class 1-rm. apts., by day, wk. or mo. No raise in rates. 16th and Clay.

Safety Apts. Reas. rent; modern. 1628 San Pablo, 1 block to City Hall, under new management.

SNAP—$25 4-rm. mod. furn. apt.; INVESTIGATE. 170 10th st.

Utopia Clinton and Ashby, nr. hotel, sunny cor. apts.; mod.; reas.; phones; beautiful view K. R., Ashby cars.

UNFURN. apts. 3 rms. and wall bed. 318 24th st.

Vue-Du-Lac Apts.

Cor. 3rd av. and E. 16th st. Under new management; 2-3-4-rm. apts., com. furn., steam heat, continuous hot water, grand view lake and hills, plenty of sunshine and fresh air, $16 to $30. Merritt 1765.

1836 8th av., just finished, mod., furn. or unfurn. apt., reas. rent. Merr. 2682.

APARTMENTS TO LET — Continued

VALDEZ APTS. 295 23rd st.—3-room unfurn. apt., steam heat, hot water, phone, nr. S. P. locals.

WALDO APTS.—4-R. FURN.-UNFURN. HEAT. PHONE 566 14TH ST.

[illegible] Broadway, LAKESHORE Lakeside 3299. Newly furn. 2-rm. and slp. pch., steam heat, hot water, phone, $27-$30 month.

7th Av. Apts. 646 E. 16th st., 2 blks. to K. R., $15-$20.

HOTELS

Hotel Carlton

BERKELEY'S BEAUTIFUL HOME FOR TOURISTS.

Direct service to S. F. and Exposition. One block to Univ. of Cal., special weekly and mo. rates. Telegr. at Durant, phone Berk. 5564. Miss MAY JENKINS, Mngr.

HOTEL GABLES rm. single, en suite up; with bath, $20 and up; continuous hot water and steam heat, very reasonable rates to families; large, airy rooms. Cor. Jefferson and 13th. Oakland 5746.

HOTEL SAN PABLO—Rates 75c up; strictly mod. 1955 San Pablo av., near Grand, take 22d st. K. R. or 13th st. S. P.

HOTEL ELLIS 19th and Franklin sts. All outside rooms. Newly furn., steam heat. Rates reas.

HOTEL GIBSON Rms., single, en suite $2 wk. up. 1020 Clay.

Hotel Savoy 15th-Jefferson, mod. fireproof; $1 day, $3 wk. up.

Hotel Anwa 512-A 13th st.; new mngt. Baths; select; rents reduced.

Menlo 6 floors of solid comfort; 14th st., terminal of S. P. Rates $1 day and up; no raises. Wm. H. Miller, Mgr., 13th and Webster sts.

SANTA FE HOTEL Transient, $1, week, $3 up. 40th and San Pablo, Key Route trains.

ST. JULIEN 50c per day, $3 per week up. 589 12th st.

Special Terms to Permanent Guests.

Hotel Claremont

OPEN THE YEAR ROUND.

Live at the most beautiful hotel in Cal. An ideal place to spend the winter. Families welcomed. A paradise for kiddies. Single rooms or suites, furn. or unfurn., ranging from $20 mo. up. Forest and gardens cover 26 acres. The hotel where you get the acme of service at a minimum cost. Transfer to Ashby car. E. J. HUDSON, Mgr.; Berkeley 9300.

St. George 371 13th st.; sun. ht.; elev.; hot w.; 35c-$1 day; $2-$4 wk.

BERKELEY

MORSE Shattuck, at Bancroft Way, Berkeley's family hotel; rooms and apts.; 75c to $2. Ph. Berkeley 8300.

ROOMS TO LET—FURNISHED

A GENTLEMAN roomer; large room; ground floor; private bath; five minutes from city hall; 1 block from two car lines and Key Route; ref. exchanged. Address, Box 4880, Tribune.

BRIGHT sunny rm. for lady employed during day, hkpg. privileges to desirable person; convenient to S. P. 865 17th st., near Market.

LARGE, sunny front room; private family. Adams Point Dist. Ph. Oak. 6973.

LARGE, sunny outside rooms, $2 up. 1319 Jefferson st.

MOD. front rm.; steam heat; private family. Cor. 19th-Franklin, Lake. 1735.

SUNNY room; all conveniences. 1493 Harrison st. Lakeside 4182.

TO gentleman, nicely furn. room. 1122 E. 18th st., East Oakland.

1 OR 2 rms., furn. or unfurn. for a single woman, home privileges. Lake 4707.

ROOMS TO LET—UNFURNISHED

THREE sunny rooms; yard; walk. dist. S. P. trains; rent $14. 1537 Myrtle.

HOUSEKEEPING ROOMS

AA—1-2 sunny apts., nicely furn., gas ranges, $11 to $17 month including gas and elec. 1909 San Pablo ave.

AAA—1-2-RM. hskpg. suites; H.-C. wat., every conv.; reas. Ross Apts., 371 12th.

A SUNNY batchelor apt., gas, light; $12; nr. K. R. 2413 San Pablo ave.

A NICE front 2-rm.

HOUSES TO LET—UNFURNISHED (Continued.)

5-ROOM house, good condition; free water; $8.50 per month. 3125 Peralta ave., Fruitvale.

$20 PER MO., new 6-rm. bungalow. 1641 East 20th st.

$8; 3-RM. house; gas; near school; 3937 Argyle, 28th av. car; Bearrals grocery.

7-RM. 2-story modern house; close to school and K. R. Phone Pied. 4264.

5-RM. mod. cottage; Congress ave.; rent $18, including water. Pied. 6250.

4-ROOM cottage, off 55th st., 1 blk. east San Pablo; $15. Oak. 4829.

6-ROOM house; modern; close to locals; reas. 731 60th ave.; Mer. 4321.

4-ROOM house; all conveniences; nr. Mosswood Park; $17 Webster st., nr. 38th; $16.

HOUSES TO LET—FURNISHED

ARTISTIC modern home 9 rooms, beautiful furnished, grand piano; lease. Pied. 6590.

A MOD. 15-room house, good for rooming house or large family; reas. 624 Sycamore. Lake 4591. F. J. Edwards.

A COZY 2-room cottage; gas, elec., bath. 945 57th st.

AA—4-RM. furn. or unfurn. cottage; big yard; sun, gas, elec. 1239 E. 14th st.

A MODERN 6-room house, completely furn.; 1 blk. S.F. trains. Ph. Berk. 7952J.

BUNGALOW 3 rms., bath, sleeping pch., $20; no children. 122 Olive, Pied.

COMPLETELY furnished 6-rm. cottage, with piano, linen, silver and garage. 5622 Telegraph ave., near Key Route. Open for inspection 2 to 4 p. m., or phone Lakeside 2065.

FOR RENT—Furnished 5 rooms, on bay shore; all modern; no children. 2026 Clinton ave.; phone Ala. 3073.

FURN. house of 2 large rooms and porch, $9. 1292 64th ave.

FURNISHED 3-room apt. and kitchenette. 861 32d st. Apply in rear 559 32d.

IN Upper Fruitvale, warm belt, sunny 5-rm. cottage; large lot; barn, chicken houses, fruit; nr. cars. Ph. Mer. 1161.

KREEKHOLM CT.—Cottage 2 rms. and bath, mod., priv. perk; nr. K. R.; $15. 594 48th st., near Shattuck.

NICE 4-room cottage, $15; nr. cars; prefer adults; no dogs, chickens. Elm. 986.

NICELY furn. 6-rm. cottage; large yard; $27.50 mo.; worth $35. 874 53d st.

5-ROOM modern sunny cottage, completely furnished, 327 34th st., near Mosswood Park; 1 block from 2 car lines; near Key Route station; rent $35. Piedmont 3253.

1506 FILBERT ST.—Nicely furnished sunny 9-room house; like new; 4 grates, furnace, nice yard; reasonable. Phone Lakeside 2933.

$40—FURN. 6-rm. bungalow; hardwood floors and piano; nr. K. R. and Oakland av. car; key in rear. 86 Linda av.

4 ROOMS and bath; nicely furnished; piano, lawn; nr. S. F. trains; adults, $32.50. 712 52nd st., Oakland.

4 FURN. rms. and bath; reas. 1080 7th st.; key at 960 7th st., Sundays at house.

1215 E. 18TH, cor. 12th av.—Furn. 3-room mod. bungalow, $15. Piedmont 62.

3-RM. mod. house, 2 baths, garage; Okld.; choicest res. dist. Owner, Alameda 1419.

HOUSES AND FLATS WANTED

R. N. BURGESS COMPANY,
Broadway at 15th. Phone Lakeside 365.
RENT DEPARTMENT.

WANTED—Furnished and unfurnished houses, flats, bungalows and apartments.
We have more demand than we can supply.
LIST YOUR PROPERTY WITH US.

WANTED—Furnished cottage, 4 or 5 rooms; near S. P. train; Fruitvale district. F. W. Hughes, 221 Third st., S.F.

WANTED to rent 3- or 4-room cottage, furn. or unfurn.; give full particulars. Box 1003, Tribune, Berkeley.

5-ROOM, furnished within walking distance of town; rent not to exceed $25. Phone Oak. 2982.

FOR RENT—MISCELLANEOUS

GARAGE, 157 Montecito ave., nr. Grand ave., Oakland. Phone Oak. 3242.

AUTOMOBILES

A 1915 5-PASS. Hupp.; excellent condition; extra tires and searchlight; very reasonable for cash only. See Walsh, 1320 Broadway.

A 2-CYL. 4-cycle, 25-h.p. engine for small launch; good shape; 2-cyl. 15-h.p. engine for fine canoe. Pied. 2179.

FORGET THE SECOND-HAND CARS and see us; we'll fit you out with a brand new Ford, the best medium-priced car that ever turned a wheel, and let you pay for it while you ride; small amount down, easy payments.
PACIFIC KISSEL KAR BRANCH,
Broadway and 24th.

FORD, 1914, 5-pass.; good condition; $275. Studebaker, 20, 5-pass.; elec. lights; $300; make offer. R. F. Bergfeld, 827 Magnolia st.

FOR RENT—Well-equipped auto space, near 24th and Telegraph. Oak. 6117.

GARAGE for rent, $3. 422 E. 16th st.

NICE little Regal 4-pass. for sale at a bargain. Union Garage and Machine Shop, 20th ave. and E. 14th st.

SEE us for expert tire repairing; automobile storage, washing and repairing; convenient location, opposite P. O., 1562 Franklin. Atlas Garage & Tire Co.

SERVICE of 5-pass. car and driver, cheap. 1829 San Pablo ave.

Used Cars

1915 Ford Touring.
1915 Overland Touring.
1915 Overland Roadster.
1915 Maxwell Touring.
1914 Overland Touring.
1914 Studebaker Roadster.
1913 Overland Roadster.
1912 Overland Touring.
1913 Buick Touring.
1913 Studebaker Roadster.
1914 Commerce Delivery Express.
1914 Willys Utility Truck.
1913 Studebaker Delivery Express.

ALMOST EVERY CAR ON OUR FLOOR IS UP TO DATE IN EVERY RESPECT, HAVING ELECTRIC STARTER AND ELECTRIC LIGHTS.
EASY TERMS.
J. W. LEAVITT & CO.
2847 Broadway, Oakland.

WE PAY CASH FOR USED CARS. LOUIS PACHECO AUTO CO., 2919 BDWY., PHONE LAKESIDE 1929.

5-PASS. chain drive Loco. "20" in fine condition; all good tires, $300; will demonstrate anywhere; bargain. 1916 Broadway. Lakeside 4415.

1912 OAKLAND roadster; snap; $250. 2919 Broadway, Phone Lakeside 1929.

2-SEATED auto in good order. Apply 560 31st st; $150.

AUTOS WANTED.

AAA—EXCH. as part pymt. 1st cl. Ford rdstr; good driving horse, 9-mo.-old colt, also spring wagon, rubber tired buggy, 2 sets new harness, all in A1 condition. Call bet. 7 and 9 a. m., Piedmont 1990. 5161 Shafter av.

A NEW 4-room cottage on 40-foot corner lot in Elmhurst; will take automobile as part payment. Phone Lakeside 252.

NEW 5 room and sleeping porch in Steinway terrace; take auto as part payment. Phone Elm. 165.

$800 EQUITY in 5-room cottage for light 5-pass. auto in good condition. Box 4820, Tribune.

MONEY LOANED ON AUTOS

B. G. ENSIGN Loans on good autos. 505-6 1st. Savings Bk.

Loans on Autos G. W. Butler; Oak. 5872; Crellin Hotel

AUTO TIRES.

DON'T THROW AWAY YOUR OLD TIRES. Send us two old tires (one rim cut and one worn out of the tread) and we will reconstruct them into one tire good for 5500 miles. PRICE $2.50 TO $7, or if you furnish only one old tire, we will furnish the other. PRICES $3.75 UP, according to size. HIGHEST CASH PRICES PAID FOR OLD TIRES.
All Our Work Guaranteed.
UNIVERSAL DOUBLE TREAD TIRE CO.
1411 12th st., Oakland. Ph. Oak. 296.

BICYCLES — MOTORCYCLES

A TWIN motorcycle just overhauled; bargain for quick sale. Call at McCarty & Hazlet, 1739 Telegraph, ave. Oakland.

LOTS FOR SALE.

A BUSINESS lot on E. 14th st. and 77th av., 33x95; must be sold or will trade for home. 2468 Chase st.

LOT 40x125, 2403 Reeda ave. Phone Fruitvale 1594J.

LARGE lot in Piedmont, one block to car and short walk to Key Route; price, $800 cash. C. H. Cutter Co., 4th Floor, Security Bank Bldg.

HOUSES FOR SALE

ATTRACTIVE HOMES
5 rooms and sleeping porch, 40-foot lots; all street work done; $[illegible] and up; near school; transportation underpaid; payments like rent or will build, you selecting your lot and plans. Address owner, 5444 Wadena Place, 37th av. and E. 17th st. Phone Fruitvale 849.

A FINE CHANCE
Why pay a big price for home several miles from town when you can buy this fine 6-room modern cottage, hardwood floors, high basement, on swell lot, only 6 blocks from city hall, for less money? Easy terms. 1515 Myrtle st.

A SACRIFICE
ONLY $100 CASH
LOT 50X200 FEET.
Neat, new, modern 5-room bungalow, large rooms; breakfast nook, beautiful view, fine garden soil, handy to cars and S. P. trains, balance $25 per month. Owner, Box 14062, Tribune.

BARGAIN—$1650, good home 4 rooms, bath, gas, elec.; barn, lot 35x150; fine neighborhood; 6th av., nr. lake. Ala. 555.

ELEGANT new 6-rm. bungalow, basement, fireplaces, disappearing gas stove, near College.

FOURTH-AVE. Heights home, 6 rooms, grand location; will sell 25% original price. Owner, box 14064, Tribune.

GOOD, sensible 6-rm. high basement house, 21st and Market sts.; $400 cash buys the equity; mortgage $1500. C. H. Cutter Co., 4th floor, Security Bank Bldg.

HERE IT IS—A REAL BARGAIN.
A home for sale. Your rent will buy this place near 54th av., one block to local train service.
LOT 40X125.
Good bungalow of 5 rooms and bath in good condition; street work done. This place originally sold for $3500. For a quick sale will sell for $2500; easy terms; $250 cash and $25 per month; interest 6%. Apply to FRANK MILLER, 1023 Washington st.

MODERN 6-rm. cottage; 40x135, cost $4000; sacrifice $2850; terms. 874 53d.

NEW 5-room and sleeping porch in 4th Ave.; price $3300. Phone Elmhurst 165.

SNAP.
$3500.
ONLY $500 CASH.
5-room bungalow, delightfully arranged; sleeping porch; all latest conveniences; in best block; just completed on very large lot; no crowding. It will pay you to see this. Address owner, Box 14081, Trib.

SACRIFICE neat cottage, 1615 51st ave., $950; $200 cash. Phone Elmhurst 1118.

WILL build on your lot or furnish lot; plans furnished; terms. Ph. Mer. 3473.

$50 DOWN, $20 A MO.
3 rms., bath and slp. pch.; off Pied. av.; nr. Key Route. Owner 2220 Central av. Phone Alameda 1342.

$250 FOR $965 equity 5-rm. modern bungalow; nr. local trains; bal. $2185, small payments 5½ per cent int. 904 59th st., west of Grove st. cars. Owner, Brooks. Oakland 3809.

$25 CASH, small monthly paymts.; new modern 5-rm. bungalow; 10 minutes to Bdwy, $2650. Box 3895 Tribune.

HAYWARD REAL ESTATE

IMPROVED and unimproved acres for sale on very easy terms or will exchange for Oakland property; write for free list and maps.
H. R. ROBINSON,
General Agent for Lands of the Meek Estate.

MARTINEZ REAL ESTATE

MARTINEZ—Lots are going fast; see us for best buys, also 160 acres in the heart of Greater Martinez; first-class for subdivision.
COLT & COLT,
1028 Washington st.
Lakeside 1807.

COUNTRY REAL ESTATE.

$300 PER A.; nr. Richmond; 10% down, 1% mo.; will exch. 2416 10th st., Berk.

$300 PER A.; near Richmond; 10% down, 1% mo.; will exch. C. W., 2416 10th st.

GOVERNMENT LAND

WILL locate you on 160 acres of fertile valley land; all level; plenty of water; join ranches producing amazing crops alfalfa, grains, fruits and vegetables; no alkali. Call 68, Bacon bldg., Oakland.

PROPERTY TO EXCHANGE

CHOICE income-bearing property, eight blocks from city hall and banking center; lot 32x100; 2 flats; price $8200; pays 7% net; consider country or city property of less value. Box 14032, Tribune.

CAN trade anything, anywhere, any time. Smith-Penick Co., 1540 BROADWAY; phone Oakland 363.

Exchange
Department Devoted Exclusively to
Ranches for City—City for Ranches.
See MR. WIEGEL,
Realty Bonds and Finance Co.
1529 Broadway.

Exchanges
We make a business of exchanges.
We have a large list of ranches to trade for city property.
Free automobile service for inspecting country lands.
M. T. Minney Co.
SYNDICATE BLDG., OAKLAND.

KORTS AND GEARHARD
FOR EXCHANGES.
1203 Franklin st. Phone Oakland 5059.

OR SALE—40 a. fertile land for bay lots. Owner, 1430 Webster st., Oakland.

OWNER of some good big lots, marine view, street work and sidewalks the best; will exchange for good equities or mortgages. Box 14000, Tribune.

TRADE income prop. for apt. or bus. lot. Box 14028 Tribune; Lake. 1284.

WHAT have you in exch. as part paym. on mod. H., 5 r. and b., Fruitvale, on impr. st., nr. S. F. locals, $2350, bal. $17.50 per mo., incl. int.? Box 3409, Tribune.

WILL exchange equity of $2150 in $4500 income property for clear lots in Oakland. Phone Pied. 4328.

WILL exch. my 4 elegant, new 4-rm. apts. for vacant lots. Box 4807, Trib.

320 ACRES Govt. land, all level; good soil; owner will relinquish at sacrifice as she cannot handle it, or will exch. for clear bay property. R. Davies, 6112 Taft ave.

$2250 EQUITY in elegant 9-room $5500 home for equity in smaller house or lot. Owner, 602 Federal Realty Bldg.

20 ACRES nr Merced; small bldgs., good hog ranch; exchange for income property; prefer flats. Box 4751, Tribune.

PROPERTY WANTED

COTTAGE 6 rooms, Market to Poplar, 8th to 14th. Anderson, 1506 7th st.

I WILL pay $300 cash and $30 per mo. for modern 5 rooms and sleeping pch.; must have garage or driveway and handy to car; inside of 14th ave. east and 40th st. north; strictly business. Box 12863, Tribune.

WILL PAY CASH for modern home not to exceed $2200, must be bargain. E. Banks, 5209 Manila av.

WANTED, to rent 600 to 1000 acres sheep range. 3944 Randolph ave., Oakland. Phone Merritt 1692.

INVESTMENTS

R. WHITEHEAD—207 First Nat'l. Bank bld'g., Oakland., buys stocks and bonds; money to loan.

MONEY TO LOAN—Chattels and Salaries

CAN YOU WRITE YOUR OWN NAME?

What Is It Worth to You?

Have you ever thought what an asset, in time of need, it would mean to you to have an established credit with a dependable loan company such as the CENTRAL LOAN CO., where you could go and get any amount of money from $10 TO $100 just on your signature and your promise to pay? Think it over, then come and let us tell you more about our plan of loaning money to housekeepers or Alameda county.

Ladies having allowances or other income at home need not hesitate to call on us. We are making confidential loans every day, and when we say confidential, we mean that we make no inquiry of your friends or relatives, or your grocer, or butcher, or employer. No fuss. No delay.

If you owe another loan company right now and you could use a little extra money, don't let that prevent you from calling to see us. We can assist you where others only promise. Phone Oakland 3518.

Central Loan Company
217 First Savings Bank Bldg., 1540 San Pablo Ave., Cor. 16th.

LOANS

$10 to $100 loaned cheaply to anyone keeping house.
SPECIAL OFFER—No payments required for two months. Get the money you need today—make your first payment two months afterward.
THE RELIABLE LOAN CO.
has always been a leader, giving our patrons every advantage, every consideration, courtesy and confidential treatment. With this record to stand on, we now offer you the cheapest and THE BEST SERVICE IN THE CITY. Confidential loans to ladies.

RELIABLE LOAN COMPANY
Suite 402-403-404, Dalziel Building,
532 Fifteenth St., Between Clay and Washington Sts. Phone Oak. 5123.

MONEY TO LOAN—REAL ESTATE

GEO. W. AUSTIN
1424 Broadway, near 14th st.
I make loans on real estate anywhere about Oakland; no delay.
GEO. W. AUSTIN
1424 Broadway, near 14th st.
Phone Oakland 995.

LOANS ON REAL ESTATE.
R. N. Burgess Co.
15TH & BROADWAY; LAKESIDE 365.
ELLIS E. WOOD. GEO. J. LAWSON.
MANAGERS LOAN DEPARTMENT.

ALWAYS READY
for good real estate loans
$25 TO $10,000
Loans granted in one day.
SEULBERGER & DUNHAM,
1613 Telegraph av. Oak. 1461.
References ANY BANK IN OAKLAND.

I HAVE READY MONEY ALWAYS
To Loan on Real Estate.
E. H. Lohmann
213 Union Savings Bank Building,
13th and Broadway. Phone Oakland 1343.

Quick Loans
LOWEST RATES.
Italian-Amer. Realty Co.
720 BROADWAY. PH. OAK. 4488.

OAKLAND
Building and Mortgage Co.
H. P. Goodman, L. E. Chapin
L. G. Harrier, A. R. Derge.
REAL ESTATE LOANS
and BUILDING LOANS
Security Bank Bldg., Broadway at 11th.

REAL ESTATE LOANS
Any amount, ready at 6% and 7%.
KOENIG & KROLL 444 11th st. Ph. Oak. 253.

I HAVE ON HAND plenty of money, ranging in amounts from $300 to $10,000, at 7% interest for good real estate loans; available at once. B. G. Ensign, 505-6 First Savings Bank bldg.

LOANS ON REAL ESTATE; no delay. Current rates; any amount.
T. W. MORAN,
715 Security Bank Bldg.; Oak. 3921.

REAL ESTATE LOANS.
Any amount, 6% and 7%.
Liverpool, London & Globe Fire Ins.
W. J. Fenton, 475 11th st.; ph. Oak. 7358.

H. W. McIntier Real estate loans. Prompt attention.
1706 Bdwy., Thomson Bldg.; Oak. 998.

LOANS ON REAL ESTATE.
Weil & Clow Co. 1444 San Pablo. Oakland 1050.

LOANS on real estate; any amount; quick action. A. N. Macdonald, R. B. Vinson, 607 Oak. Bank Sav. Bldg.; Oak. 5942.

REAL ESTATE LOANS
Quickly made at bank rates.
R. Whitehead A. H. Dale
207 First Nat. Bank Bldg., Oakland.

MONEY to loan on real estate; charges moderate. J. S. Naismith, 13 Bacon Blk.

MONEY ON REAL ESTATE at 6% and 7%. F. F. PORTER, 1421 Broadway.

MONEY WANTED

FOR quick action on real estate loans see O. F. Breiling, 1748 Broadway; phone Oak. 2900; res. Oak. 1977; all loans made for clients guaranteed; no red tape.

MONEY WANTED—7% and 10%, security first mortgage. Box 570, Tribune.

OWNER wants $7500 on new $20,000 home. Box 14068, Tribune; Lake. 1284.

WANTED—$1500 to raise and manufacture product in great demand; pays more than 200%; money returned in 15 months; have proof. Call 1213 39th av.

WANTED—To borrow $1500 on good Alameda real estate; no agents. Write A. H. McHuron, 111 Alvarado road, Berkeley.

WANT $15,000, 6%, on $40,000 leased Oak. bus. prop. Box 14098, Trib.; Lake. 1284.

WANT $2500 on 7-room 2-story Claremont home. Box 14038, Trib.; Lake. 1284.

ANNOUNCEMENTS

ATTORNEYS-AT-LAW

AA—YOUR LAWYER—Advice free; family affairs confid'l; bankruptcy; damages, estates corporations; patent cases. Rodolph Hatfield, 289 Bacon Blk.

ALDRICH LAWYER; advice FREE. No publicity family affairs. Eve's by apt'mt. 812 Bdwy., Lake 1585.

A. T. L. CHRISTIANSON, Att'y-at-Law, Plaza Bldg.; ph. Lake. 121. Fruit. 758.

A. A. MOORE, Attorney-at-Law, Balboa Building, San Francisco.

FITZGERALD, ABBOTT & BEARDSLEY, Attorneys-at-Law, Oak. Bank of Sav. Bldg., 12th and Bdway, Oak. 430.

GEO. DE GOLIA, Oakland Bank of Savings Bldg., room 613; phone Oakland 38.

GEHRING & WYMAN, lawyers, Pantages bldg., room 210. Phone Oakland 4276.

HARRY W. PULCIFER, Attorney-at-Law, Union Savings Bk. Bldg.; Oak. 787.

JOHNSON F. STREET, Attorney-at-Law, 1029 Broadway; phone Oakland 2742; residence phone, Oakland 4361.

LEONARD S. CLARK, Atty.-at-Law, 402-404 Federal Bldg.; consultation free.

MELVIN C. CHAPMAN, Attorney-at-Law, Oakland Bank of Savings Bldg.; phone Oakland 836.

ROSE & SILVERSTEIN, Attorneys-at-Law, Union Savings Bank Bldg., Oakland; phone Oakland 4101.

STANLEY MOORE, Attorney-at-Law, Balboa Bldg., San Francisco.

PATENT ATTORNEYS.

DEWEY, STRONG & CO., estab. 1860; inventors' guide; 100 mechanical movements; mailed free. Crocker Bldg., S. F.

HARRY C. SCHRODER, registered, patent atty. 417 First Nat. Bank, Oakland.

NOTARY PUBLIC.

V. D. STUART, Notary Public; money to loan. Tribune office, 8th and Franklin, ph. Lake 6060, evenings, Oak. 3974.

JOB PRINTING at The Tribune office.

MONEY TO LOAN (Chattels and Salaries).

DID YOU EVER THINK HOW MUCH better it would be to get that loan on your furniture, piano or personal note from a private party; you can pay back the loan by small installments or you can carry the loan as long as you like by paying a small interest each month and pay on loan as you wish; if you have to have an extension of time or more money in case of sickness or loss of employment, you deal direct with me; I have no connection with the loan trust, but loan my own funds; having just opened offices, I will make special rates for this week only.
J. B. LOGAN,
364 Blake Block, 1121 Washington st.

HOUSEHOLD LOAN CO.
makes it easy for people to secure a loan quickly, privately, without publicity or inquiries of friends; no advance charge; payments to suit the borrower and you pay only for the time you keep the money. Call at our private office and let us tell you more about our plan.
HOUSEHOLD LOAN CO.
ROOM 519 FIRST NAT. BANK BLDG., FOURTEENTH AND BROADWAY.
PHONE OAKLAND 6950.

BANKERS TO THE PEOPLE.
WE HAVE BANKING FUNDS TO LEND YOU AND WE MAKE ONLY A LIGHT CHARGE OVER REGULAR INTEREST, BASED EXACTLY ON YOUR SALARY, YOUR INCOME AND YOUR PERSONALITY.
You can easily borrow on your earnings, legacy, rents. Even if loan is small we appreciate your business.
QUICK SERVICE.
THE RELIANCE INVESTMENT CO., 409 FIRST SAVINGS BANK BLDG., 410 Phone Oakland 2057.

LOANS TO EVERYBODY.
All we ask, are YOU keeping house? or are you employed? $10 to $200.
"Easy to Pay—Here's the way."
$10.00 in 3 MONTHLY payments of $4.00
$25.00 in 3 MONTHLY payments of $10.00
$35.00 in 3 MONTHLY payments of $14.00
Longer time and smaller payments if desired. Other amounts in proportion; nothing deducted; no extra charges; no red-tape; no delay; confidential.
SECURITY FINANCE CO.,
507 Plaza Bldg., 15th and Washington sts.

$5— Salaried People— $35
Get cheapest rates, best and most private terms without security, today of
MR. DRAKE
Room 203 Com'l. Bldg., 460 12th st. Opp. Room 201, 948 Market st., S. F.

$$$$ Street car, railroad $$$$
$$$$ And all salaried people $$$$
$$$$ Can obtain money without $$$$
$$$$ Security; quick, confidential $$$$
$$$$ OAKLAND DISCOUNT CO. $$$$
$$$$ 1128 Broadway, room 24. $$$$

ANY AMOUNT ON DIAMONDS
Watches and Jewelry.
All transactions confidential, safety assured and lowest rates; bank references.
CALIFORNIA LOAN OFFICE
California's Largest Pawnbrokers.
835 Broadway, corner 9th st.

READY MONEY.
Loans made to salaried people without security; payable in installments in month to six months; loans made quickly, quietly; all transactions strictly confidential; lowest rates; see us first.
MUTUAL CREDIT COMPANY,
Room 227 Bacon Bldg., Oakland, Cal.

MONEY loaned salaried people and others upon their own name; cheap rates; easy payments; confidential. Powers & Co., room 9, 470 13th st., Oakland.

APARTMENT HOUSES, HOTELS, ROOMING HOUSES FOR SALE, LEASE AND WANTED

AAA—6 COMPLETE apts., garage; will sell stove and ranges, set up, separate services; rent very cheap; close in 2457 Valdez. Ph. Oak. 9314.

A SNAP—10-room apt., $300; rent $35; revenue $90; all full. 1976 San Pablo.

FOR SALE—30-room house, single and housekeeping rooms; rent reas.; lease; excellent location; parties leaving city; no agents. Box 14078, Tribune.

FURN. and business: 18 rms., hkpg., newly renovated; sunny cor.; no triflers. 804 Filbert st.

SUNNY cor. house for sale, 13 rms., all rented, elec. lights, hot, cold water in all rms. 706 Clay st.

SNAP—$250; furn. 7-rm. house, piano; centrally located. Lakeside 1114.

TEN rooms in 2-room apts.; gas meters, electric; reas.; evenings. 627 15th st.

BUSINESS OPPORTUNITIES.

A BARGAIN—Small grocery, delicatessen and lunch room; price $275; worth $500; move quick if you want the best place in Oakland for the money. Phone Merritt 4298 for particulars.

A BARGAIN—Candy and ice cream parlor opposite moving picture theater, 3 living rooms; rent $25. Owner has other business; price $950; phone Fruit. 2917-J.

BUTCHER shop at 2011 23d ave., furn., to let; splendid for good butcher. Apply 2274 East 20th st., near 23d ave.

FIRST-CLASS cigar stand, excellent location; doing good business. Bargain; 1526 Broadway.

FOR SALE, old established cor. saloon on E. 14th st., reason, sickness. Box 4791 Tribune.

FOR SALE, bargain, butcher shop with fruit and vegetable stand combined, doing good cash business. Fruit. 1655.

GROCERY: living rooms; will invoice; good location. Cor. Lincoln ave. and 8th st., Alameda.

GROCERY corner, $850; rent $20 month. 1701 35th av., Oakland.

LAUNDRY business for sale on account of leaving for Europe. Box 14044, Trib.

OWNER SICK, grocery and candy store; opp. school; big school trade. See Thomas, 1405 23rd av.

WELL established grocery, corner location, at busiest station in Alameda; an exceptional opportunity for right party; will invoice. Address box 4856, Tribune.

BUSINESS WANTED.

CASH BUYER—We have cash buyers at our Oakland office for all kinds of meritorious businesses, also partnerships wanted; satisfactory, quick results can be obtained without publicity at LUBECK'S Oakland Headquarters, 7th Floor Syndicate bldg., 1440 Broadway.

Tomorrow's Exposition Program

9 to 6 p. m.—Exhibit palaces open. Horticulture open till 6 p. m.
9 a. m.—P. P. I. E.—Cattle Show. Livestock section.
10 a. m.—Convention El Dorado County Teachers Institute, California theater, Palace of Education.
10 a. m.—Convention Independent Telephone Association of America, San Francisco, Civic Auditorium.
10 a. m. to 6 p. m.—Open house at Daughters of the American Revolution headquarters, Grand Canyon, on the Zone.
10 a. m.—Convention State Humane Association of California, Inside Inn.
10 30 a. m.—Convention Yolo County Teachers' Institute, California theater, Palace of Education.
12 noon—Lecture, "The Psychology of Success," by Dr. Julia Seton, ballroom of California building.
2 to 5 p. m.—Child Welfare day in theater No. 1, Palace of Education, illustrated lectures by the United States Children's Bureau, National Child Labor committee, Elizabeth McCormick Foundation, United States Bureau of Education and the National Social Hygiene Association.
2 to 5 p. m.—Afternoon "at home," Oregon building.
2 p. m.—Baby clinic under auspices of the Collegiate Alumnae Association, United States Children's Bureau exhibit, Palace of Education.
3 p. m.—Swiss Colony day; ceremonies on lawn adjoining Greek pavilion.
4 p. m.—Concert Philippine Constabulary band; Pedro B. Navarro, conductor, Court of the Universe.
7 30 p. m.—Color illumination of the exposition begins.
8 p. m.—Reception to Swiss minister, Dr. Carl Ritter, California building.
8 p. m.—Concert Denver Municipal band, Frederick N. Innes, Court of Abundance.
8 p. m.—Concert Philippine Constabulary band; Pedro B. Navarro, conductor, Court of the Universe.
8 p. m.—"La Tragedie" and "I Pagliacci," pantomimes by Mlle. la Gal and company.

ANNOUNCEMENTS

PHYSICIANS' DIRECTORY

Dr. Card
DISEASES OF WOMEN.
Formerly of 517 23d st., Oakland.
Ten thousand patients without a failure. Regular licensed physician. Painless treatments, honest methods, no detention from home or work; skill that knows no rival; efficiency that cannot be surpassed—not a single known dissatisfaction.
Those disappointed by incompetence and increasing fees are invited to see a doctor who never fails to give relief at the first treatment. Low fees. Consultation free and confidential.
Rooms 408-9-10-11-12-13-14-15 Westbank bldg., 830 Market st., S. F. Hours 10 to 5. No Sundays. Oakland office, 809-10 Pantages bldg. Hours 9 to 10 a. m., by appointment only.

Dr. O'Donnell
ATTENTION, LADIES!
THE WORLD-RENOWNED SPECIALIST FOR LADIES HAS HELPED THOUSANDS OF THE MOST OBSTINATE. Sure and quick results; strict, reliable, graduate physician; no detention from home or occupation; my methods are original and are not used by other specialists; antiseptic and painless; consultation and advice free. Room 3, 1025 Market st., S. F., bet. 6th-7th; 10 a. m., 4 p. m., 6:30-8 p. m.; Sunday, 11-3 p. m.

DR. G. R. HICKOK
SPECIALIST
FOR WOMEN ONLY.
Cure guaranteed in every case accepted. Examination free.
450 ELLIS ST., NR. JONES, SUITE 102.

OAKLAND PHYSICIANS

DR. L. LAMPERT, GERMAN PHYSICIAN and surgeon, treats all diseases of men, women and children, with dependable results; also diseases of Genito Urinary and Rectalgia a specialty. Office open at all hours. No. 1128 Broadway, cor. 12th st.; phone Oakland 598.

DR. JOS. ARDENYI, Diseases of Women. ROOM 83, BACON BUILDING, 12TH AND WASHINGTON STS. HOURS—12-4 AND 5-7 P. M. SUNDAY, 2-4 P. M.

MEDICAL.

LADIES, ask your druggist for Chichesters Pills, the Diamond brand; for 25 years known as best, safest, always reliable; buy of your druggist; take no other. Chichesters Diamond Brand Pills are sold by druggists everywhere.

SANITARIUM

CONFINEMENT, $15; other cases, $10, at your home; sanitorium extra, room and board. Call 1005 Buchanan, at McAllister, S. F., Cal.

PRIVATE home for aged, convalescent; beautiful grounds, nurse's care, room and board. 1545 Dwight way; Berk. 6624.

CHIROPODISTS

CORNS removed; offensive odors cured. Dr. R. C. Dalton, chiropodist, 1225 Broadway.

CARPET CLEANING

BEE electric vacuum cleaners rented, $1 per day, delivered-called for. Pied. 904.

CARPET CLEANING
4c per yard; 9x12 rugs, 75c. Phone Berkeley 948.

LESTER Steam Carpet Cleaning Co., 618 2d st.; phone Oak. 4184. Lakeside 1377.

CEDAR CHESTS

MOTH-PROOF, dust-proof, damp-proof; lasts for years; sacrifice sale. J. A. Johnson, 4942 E. 14th st.

HOUSE CLEANING.

AA—ELECTRIC vacuum cleaners rented for $1 a day; delivered and called for Piedmont Electric Co.; ph. Pied. 361.

HEMSTITCHING AND PLEATING

STEELES Button Works, 222 Ellis, near Mason, S. F.; mail orders solicited.

UPHOLSTERERS

R. J. HUNTER—2156 Teleg. ave., Oak. 3735; fine upholstering, furniture repairing; est. 1887. Charges reasonable.

DRESSMAKING

MODEL Millinery-Dressmaking School—Day, even. classes; instruction free. 104 Havens Bldg., 529 12th st.; Lake. 2571.

LAUNDRIES

DRY WASH, including your flat pieces, ironed for 4c a lb. The Peerless Laundry Co.; tel. Fruitvale 2257.

MIKADO LAUNDRY CO.
New manag't. Rough-dry, finished work. ROUGH-DRY, 35c PER DOZEN.
Fancy work guaran. We call anywhere. 1729-43 Alcatraz. S. Berk.; Pied. 3723.

FURS

LATEST style new furs half price; expert repairing. 587 32d st.; Pied. 5289.

MUST sell to pay bills, cross foxes, $60, cut to $35; red foxes, $25 cut to $15; furs remod. at lowest prices. Seattle Fur Co., 1719 San Pablo. Oak. 9334.

JUNK

ALL kinds junk bought at high prices; orders promptly attended to. Ohio Junk Co., 508 Broadway. Ph. Oak. 1731.

MOVING AND STORAGE

FIREPROOF CONCRETE WAREHOUSE. FURNITURE AND PIANOS MOVED AND STORED AT LOW RATES. BAGGAGE CHECKED AT HOME ON RAILROADS AND STEAMSHIPS. UNITED TRANSFER CO., 538 17TH ST. PH. OAK. 248.

LYON Moving and fireproof storage in concrete. 1437 Bdwy. Oak. 2071.

FOR SALE—MISCELLANEOUS

BLDRS.-CONTRACTORS: lumber, any size, quantity, grade; ½ trust price. Dolan Bros. Wrkg. Co., 50th-San Pablo.

BILLIARD and pool tables sold, exchanged and repaired, lowest prices; easy terms. A. Pedersen, 5115 Grove st., Oak.

FOR SALE—MISCELLANEOUS (Continued).

2,000,000
FEET OF LUMBER
We are wrecking the buildings on the Emeryville race track and the following building materials must be sold at once at a sacrifice:
[illegible] ft. of 3x10.
[illegible] ft. of 2x12.
[illegible] ft. of rustic.
[illegible] ft. of ceiling.
[illegible] ft. of 2x6.
[illegible] ft. of 2x4.
[illegible] ft. of 1x6.
[illegible] ft. of 1x8.
[illegible] ft. of 1x12.
[illegible] ft. of flooring.
[illegible] ft. of fencing.
Doors, windows, plumbing supplies of every description.
[illegible] feet of wire fencing.
Three [illegible] gal., 3 500 gal., one 10,000 gal. redwood tanks.
[illegible] tons of structural steel.
Furniture and camping outfits.
One automatic electric pumping plant.
A number of farm wagons, painters' outfits and thousands of other articles too numerous to mention.
Call up Piedmont 5 or take San Pablo ave. car and transfer to Park ave. and get off at the race track and see for yourself.
COAST WRECKING CO.

AA—HIGH grade wall papers and colors at cost. 534 31st st.

A 50-LB. BOX best San Leandro potatoes, 65c, sack, $1.50, delivered. Oak. 2520.

A 4-TIER box Bellefleurs or Newtown Pippin apples, 85c, delivered. Oak. 2520.

A $40 3-PEDAL upright piano; sacrifice for $65. 1051 Union nr. 20th.

BARGAIN—Large electric piano with drums and bells; 48 chairs. 422 11th st.

FOR SALE—One 1000 and 10,000-gal. sec-[illegible] 1510 Webster. Oakland. Ph. Oak. 4624.

LAW BOOKS for sale; statutes, codes. 1856-1872. Phone Oakland 4750.

Reliable Wreck'g Co., 391 Adeline. Pied. 3035. New & 2d hd. lbr., drs., w'dows, plumb'g, wood.

VISIBLE typewriter; good as new; any terms; cheap. Box 14049, Tribune.

$122 CREDIT check on any Heine piano for sale, reas. Oak. 1292, rm. 21, 4-6 pm.

2 H. P. 220 volts Gen. Elec. A. C. motor, almost new; bargain. Box 4840, Trib.

3 HAND-MADE showcases, gas range, steam table; bargain. 1724 Telegraph av.

WANTED MISCELLANEOUS

AAA—WE are the only men who pay the highest prices for old clothing and shoes, because we need the goods to supply two stores. We pay for second hand suits from $2 to $10. Phone Lakeside 4185; 503 7th st.

AAA—WE will pay from $2 to $5 more for your old clothes than any one else. 615 Washington st. Lakeside 1650.

AA—BEST prices gents' cast-off clothing. J. Leon, 614 Wash.; ph. Oak. 6793.

BEST prices for men's, ladies' and children's clothing. J. Muller, 530 8th st.; phone Oakland 6457.

BOOKS bought. Holmes Book Co., 153 Kearny, S. F.; Douglas 5046.

BEST prices men's, ladies' clothing. Hansen, 3418 E. 14th st. Fruitvale 135.

FURNITURE wanted; we give you more for your furniture and household goods than you can get elsewhere. J. A. Munro & Co., 1007 Clay st.; Oak. 4671; 911 Phelan Bldg., S. F.; Douglas 641.

I WANT furniture and merchandise of all kinds at once; secure highest price. Phone Oakland 1991 at once.

THE highest prices paid for merchandise, furniture, carpets, etc. Feigenberg Bros., 801 Clay; phone Oakland 2005.

TYPEWRITER

BUSINESS AND FINANCIAL PAGE OF OAKLAND TRIBUNE

TRADING ACTIVE, BUT SHARES FALL

Pressure Proves Effective in War Specialties During the Day.

NEW YORK, Oct. 26.—Trading was broad and active today, but pressure was effective, particularly in war shares, declines ranging from 3 to 20 points.

Wall Street Stocks Close

The following quotations of prices of stocks and bonds on the New York Stock Exchange are from E. F. Hutton & Co.'s private wire, members of the New York Stock Exchange, with offices at 350 California street and St. Francis Hotel:

Shares		High.	Low.	Bid.	Ask.
1300	Agr Chemical	72¾	71½	71¾	72
.....	Do pfd	..	..	98	99¼
26300	Alaska Gold	34¾	32	33¼	33¾
.....	Atlantic C Line	..	..	110	113
4800	Allis Chalmers	23¾	23	23	23½
900	Do pfd	73¼	73	73¼	73½
3900	Am Can Co	63¾	62¾	63	63¾
300	Do pfd	..	..	106¾	107
17300	Am Car & Fdy	89¾	87½	88	88¾
100	Do pfd	..	..	115	117
1600	Am Beet Sugar	65¼	64¼	65	65¼
.....	Do pfd	..	..	92½	93¼
16100	Am Linseed	..	..	27¾	28
1400	Do pfd	49¾	46	46½	47¾
400	Am Cotton Oil	63	62½	61	62¾
.....	Do pfd	..	..	99	100
2100	Am Hide & L	14	13½	13½	13¾
2200	Do pfd	58¾	57	57	57½
13700	Am Locomotive	73½	71¼	71½	72
.....	Do pfd	..	..	98	99¼
4500	Am Steel Fdy	71¾	69¾	70	70¼
5000	Am Smelter	94½	92¾	93	93½
200	Do pfd	..	..	109	109½
600	Am Sugar	112½	111¾	111¾	112½
200	Do pfd	..	..	115	116
1400	Am Malt	7¼	7	7¼	7¾
800	Am Tobacco	231	229½	230	232
23700	Anaconda	76¾	74¾	76¼	76½
3400	Atchison	101¾	100½	101½	101¾
700	Do pfd	101	100½	100¾	101
700	Am Tel & Tel	124¼	124¼	124¼	124¾
7900	Butte & Sup	66	64	65¾	65½
16900	Baldwin Loco	141½	138¾	138	138¼
4300	Balto & Ohio	93½	92½	93	93¼
400	Do pfd	75¾	75½	75¼	75¾
900	Bethlehem Steel	580	560	575	580
300	Do pfd	..	..	177	182
200	B R T	6	6	6¾	6¾
14900	Crucible Steel	93¼	88	89¾	90
3400	Do pfd	108¾	108	108	109
1600	Can Can	103	101½	102	103
1100	Cal Petroleum	18¾	18¼	18¼	18¾
100	Do pfd	..	..	41½	42
11400	Canadian Pacific	173	171	173½	173¾
5500	C & O	58¾	57¾	57¾	58
1400	Central Leather	59¾	56¼	57	57¼
200	Do pfd	..	..	107½	108
41000	Chino Copper	52	49¼	50¼	50½
600	C G W	19¾	18½	18	18¾
400	Do pfd	35¼	33¾	34½	35
.....	C & N W	..	..	131	132
11200	Colo Fuel & I	60¼	58	58¾	59
400	Colo Southern	33¾	33½	33½	34
.....	Do 1st pfd	..	..	54	56
3900	Con Gas	141¼	139¾	140½	141¼
19300	Corn Products	21¼	20½	20¼	20¾
700	Do pfd	..	..	89	90
23600	Dome	27¼	22¾	27½	27¾
.....	Del & Hudson	..	..	148	148
.....	D & R G	..	..	8	9½
.....	Do pfd	..	..	15	16
12500	Distillers Securi	49	46¾	47½	47¾
26400	Erie	40¾	38¾	39¾	39¾
17300	Do 1st pfd	57¾	56¼	56¼	56¾
3700	Do 2d pfd	48¾	47¾	47¼	47¾
400	Elec Stor Bat	72	71¼	70	71¼
.....	Federal Smelt	..	..	28¼	30
.....	Do pfd	..	..	50¾	51½
4800	Gen Electric	181½	178½	178¾	179
2300	Guggenheim	68½	67	67¾	67¾
100	Gen Motor	..	..	368	372
200	Do pfd	..	..	111½	113½
19800	Goodrich	79½	77¾	77½	77¾
300	Do pfd	..	..	111	114
1900	Gt Northern pfd	122¾	121½	121¾	122¼
17200	Do Ore Ctfs	51¾	50½	50¾	50¾
1400	Ind Alcohol	124	120¾	120½	121
.....	Int Agr Corp	..	..	23	24½
5000	Ice Securities	25¾	24½	25¾	25¾
23800	Inspiration	45¾	44½	44¾	45
800	Int Harv N J	109½	108¾	109	109½
.....	Int Harv Corp	..	..	86	88¾
6200	Interboro	22¾	22	22¾	23
1100	Do pfd	73¾	72½	72½	73½
400	Internat Paper	11¾	11¼	11¼	11½
400	Do pfd	42½	42	41½	42
.....	Iowa Cent pfd	..	..	10	20
.....	Kresge	..	..	225	250
7200	K C Southern	29¼	28½	28¾	29
300	Do pfd	62¼	61¾	61¾	62¾
.....	Laclede Gas	..	..	104½	105
.....	Ligget & Meyer	..	..	240	247
.....	Do pfd	..	..	117	119
.....	Lorillard Tob	..	..	180	181
2000	Lack Steel	85	83¼	83¾	83¾
300	Loose Wiles	..	..	25	27½
.....	Do 1st pfd	..	..	91	95
.....	L & N	..	..	126½	127
5500	Lehigh Valley	75¾	72½	72½	73
.....	Mex Nat 1 pfd	..	..	20	22¾
.....	Do 2d pfd	..	..	8	8½
43600	Maxwell Motor	92	88	88	88½
14400	Do 1st pfd	103	99¾	100½	101
25100	Do 2d pfd	65½	64	64½	64¾
.....	Montana Power	..	..	57	58½
12000	Miami Copper	33¼	34	34¼	34½
.....	Minn & St L	..	..	13½	13½
1900	M StP & S S M	122¼	120½	120½	122
600	M K & Texas	6	5¾	5¾	6
1100	Missouri Pacific	..	..	4¾	4¾
3400	Mexican Petrol	91	88¾	89	89¾
1400	National Lead	67½	67	66½	67
.....	Do pfd	..	..	110¼	113
700	National Biscuit	128	127¾	..	..
6300	Nat Enamel	35	33½	34	34½
3000	Nevada Con	15¼	15	15	15¼
200	N Y Air Brake	149	148½	..	..
10500	N Y Central	101¼	100¼	100¼	100½
11900	New Haven	83¾	80¾	81	81¾
2600	Norfolk & West	117	115¾	115½	116½
.....	Do pfd	..	..	82	92
400	North American	72½	72	72	73
8200	Northern Pacific	113½	112½	112½	112½
2400	Ontario & West	..	..	30¾	31
900	Pullman	..	..	167	168
100	Pacific Mail	..	..	30¾	31
100	Pacific Tel & T	..	..	43¾	44¾
3800	Penn R R Co	59	58¾	58¾	58¾
2900	Peoples Gas	119¾	119¼	119	119½
1800	Pittsburg Coal	39½	38½	38½	38¾
600	Do pfd	107¾	106	106	108
14500	Press Steel Car	75	71	73	73½
100	Do pfd	..	..	105	107
10700	Ray Con	26	25¼	25½	25¼
1400	Ry Steel Spg	50½	49	49¼	49½
300	Do pfd	96¾	96¾	93	96¾
83400	Reading	81	79¾	79½	79¾
7500	Republic I & S	54¾	54	54	54½
500	Do pfd	104	103¼	103¾	104
19900	Rock Island	17¾	17¼	17¼	17½
900	Rumley	5	4¼	4¾	5
100	Do pfd	..	..	7	8
300	Sears	157¾	156¾	156½	157¾
2100	Seaboard	17¾	16½	17¼	17½
1200	Do pfd	40	39	39	39½
600	Sloss Sheffield	60¾	59¾	59¾	60
.....	Do pfd	..	..	90	94
400	StL & SF 1 pfd	8	7½	9	10
500	Do 2d pfd	..	..	7	7¾
.....	St L & S W	..	..	15½	16½
.....	Do pfd	..	..	32¾	34
2800	Southern Pacific	99¼	98¾	98½	98¾
16000	Southern Ry	22¼	21	21¾	22
2200	Do pfd	60¾	59	59½	60½
19000	St Paul	93¾	92¼	92¾	93½
200	Do pfd	129½	128½	127¼	128½
15900	Studebaker	191	183¾	185	186
100	Do pfd	..	..	113	115
1100	Third Avenue	61¾	61¼	61¼	61½
6300	Tenn Copper	64¾	63	63½	64
1200	Texas Oil	168	166½	167½	168
300	Union Bag	7¼	7	6¾	7
300	Do pfd	27¼	26	25	26
17800	Union Pacific	136¾	135¼	135¼	135¾
800	Do pfd	..	..	82	82½
500	Un R R of S F	26	25½	25½	25¾
600	Do pfd	44	42½	43¾	43½
500	U S Cast Iron P	28¼	27½	27	28
800	Do pfd	..	..	48¾	49½
2000	U S Rubber	..	..	55	55¼
200	Do 1st pfd	..	..	105¾	106¾
2800	United Cigar M	65¾	64	64½	65
142600	U S Steel	87¼	85¼	85¾	85¾
400	Do pfd	115½	115¼	115¼	115½
11300	Utah Copper	71½	70	70¾	70½
14800	Va Chemical	52	49¾	50	50¼
400	Do pfd	110	109	109	110
.....	Va Iron & Coke	..	..	71	72
.....	Vulcan Detin	..	..	15	18
4700	Wabash	13½	13	13¼	13¾
3600	Do pfd	46¾	45¾	46¼	46½
200	Wells Fargo Ex	..	..	120	126
2900	Western Union	80	79½	79½	79¾
4400	Westinghouse	74¾	73½	73¾	73¾
1200	Willys Overland	..	..	258	260¾
2700	Wool	56¼	54¾	55¼	55¼
200	Do pfd	..	..	97	97¾
.....	Wisconsin Cen	37	34¾	35¼	36¼
800	West Maryland	33	32¾	32¼	32½
2200	Woolworth	..	..	111½	112
.....	Do pfd	..	..	121½	122½
2600	U C Stores	..	..	9¾	10
.....	Do pfd	..	..	11½	12½

1,162,200—Total sales.

Money—High, 2 per cent; low, 1 per cent; closing bid, 1¼ per cent; asked, 2 per cent.

S. F. Exchanges Closed Today

SAN FRANCISCO, Oct. 26.—All exchanges closed today. Holiday.

S. F. MARKETS

Wheat—Spot: California Club, $1.87½@1.65 per cental; Northern Club, $1.65@1.67½; Red Russian, $1.62½@1.65; Turkey red, $1.72½@1.75; Bluestem, $1.75@1.80; Forkhook, $1.72½@1.75.

Barley—Spot: Feed, $1.22½@1.27½ per cental; shipping and brewing, $1.27½@1.32½.

Oats—Red, $1.25@1.35 per cental for feed and $1.40@1.50 for seed; white, $1.35@1.40; black, $1.75@2.25.

BEANS, CORN, HOPS, ETC.

Beans—Bayo, $4.90@5.00 per cental for California; Lima, $4.85@4.90; pink, $3.50@3.60; large white, $3.25@3.35; small white navy beans, $3.20@3.40; Mexican red, $4.75@5; Cranberry Americas, $4.15@4.25; Morse, $2.60@2.80; Blackeye, $3.25@3.50; red kidney, $5.50@5.70; Garbanzo, $3.25@3.75.

Corn—No. 2 Eastern, to arrive in bulk, $1.65 per cental for yellow and $1.62½ for white; Egyptian, nominal.

Rye—Nominal.

Hops—California 1915 crop, 10@12c per pound as brewers' terms, with growers asking more.

Dried peas—$4.50@4.75 per cental for green.

HAY AND MILL FEEDS.

Hay—Wholesale prices in carload lots as appear from dealers' transfers upon the hay market, not prices to consumers, which of course, add commission and handling expenses must be added, according to conditions: Fancy wheat (light bales), $17@18 per ton; No. 1 wheat or wheat and oat, $12@15; No. 2 do, $10@11.50; tame oat, $14@15; for choice; other do, $10@12.50; alfalfa, $10@14; wild oat, $8@10.50; stock, $6@8; No. 1 barley straw, 25@40c per bale.

Mill Feeds—Bran, $26@27 per ton; Middlings, $31@32; shorts, $27@28; cracked corn and feed cornmeal, $40@41; rolled barley, $28.50@29.50; alfalfa meal, $16.50@17.50; linseed oilcake meal, from mill, $37.50@39, as to quantity.

FRESH FRUITS

Grapes—Lugs: Malaga, 50c@$1; Tokay, 75@85c; Muscats, $1@1.25; black, 65@85c; Cornichon, 85c@$1; Verdel, 65@85c; seedless, $1.25@1.50. Crates: Cornichon, 50@65c; Queen, 75c @$1; seedless, $1@1.35; Muscat, 50@75c; Tokay, 50@85c; Malaga, 40@90c; black, 40@60c; Isabella, $1.25@1.50; Verdel, 40@50c; wine grapes, $7@14 per ton.

Apples—Bellefleur, 75@90c per box for 4-tier and 65@75c for 4½-tier; Jonathans, 75c@$1 for 4-tier and 60@75c for 4½-tier; Smith's Cider, 65@75c for 4-tier and 50@60c for 4½-tier; Baldwin, 85c@$1 for 4-tier and 50@75c for 4½-tier; Rhode Island Greenings, 75@90c for 4-tier and 50@65c for 4½-tier; Newtown Pippins, 90c@$1 for 4-tier and 75@85c for 4½-tier; Spitzenberg, $1.50@2 for Hood River.

Pomegranates—Half orange boxes, 75c@$1; others, 40@65c, as to package.

Berries—Strawberries—$5@6 per chest; raspberries, 75@85c per chest; blackberries, 50@75c per chest; huckleberries, 5@8c per pound.

Quinces—40@65c per box.

Melons—Turlock cantaloupes, 50@90c per crate; river Nutmeg melons, 40@65c; Casabas, 50@60c per crate.

Pears—Winter Nellis, 75c@$1.50 in pear boxes, as to quality, and 50c@$1 for cooking kinds.

Persimmons—75c@$1 per box.

Cranberries—Eastern, $8.50@9 per barrel, with some fancy at $9.50.

Figs—Black, 50@75c per box; white, 75@90c.

Prunes—German, from icehouse, $1@1.25 per crate.

Citrus Fruits, etc.—Valencia oranges, $4.25@4.50 per box for fancy, $4@4.25 for choice and $2@3 for off lots; lemons, $1.25@3.25; lemonettes, $1.25@1.75 per box; grapefruit, seedless, nominal; seedlings, $3.75@4. Bananas—Central American, 5½@3¾c per pound; Hawaiian, 50c @$1.50 per bunch; pineapples, 75c@$1.75 per dozen, as to size; limes, nominal.

VEGETABLES.

Potatoes—Delta, 80c@$1 per cental, with fancy at $1.10@1.15; Oregon, $1@1.25; Salinas, $1.50@1.40; sweet, ex car, $1.25 and 10@15c higher on the grade.

Onions—$3@$3½ per sack.

Miscellaneous—Summer squash, 30@40c per lug; cucumbers, 25@40c; string beans, 2@3c per lb; wax do, 2@3c; Lima do, 2@2½c; eggplant, 35@37c per box; garlic, 8@10c per lb; green peppers, 30@40c per box for Bell and 25@35c for Chile; tomatoes, 25@40c per lug; okra, 40@65c; celery, 10@20c per bunch.

POULTRY AND GAME.

Poultry—Pigeons, $1.25@1.50 per dozen; squabs, $2.50@3.

By weight: California hens, 12@17c per pound; young roosters, 19@20c; old do, 9@10c; broilers, 22@27c; fryers, 18@20c; fryers, 12@14c; geese, 13@14c; eastern hens, 18@19c; do fryers, 18@20c; do young roosters, 18@20c.

Game—Belgian hare, 7@8c per pound for live, do dressed, 11@12½c per pound; jackrabbits, $1.25@1.75 per dozen.

CHEESE.

Cheese—California, new, cheddar process, fancy flats, 16½c per pound.

Old style, new, per pound: California fancy flats, 18½c; firsts 15½c; seconds, —; California fancy Young America, 15c; do firsts, —; New York, fancy, 19c; do, twins, 19c; do, triplets, 19c; Oregon, Young American, 14½c; do twins, and triplets, 14½c; Wisconsin twins, 18½c; do triplets, 19½c.

FLOUR AND CEREALS.

Flour—California, Family extras, $6@6.40 per barrel; bakers' extra, too irregular to quote.

Cereals—Per 100 lbs in 10-lb sacks: Graham flour, $3.30; Entire wheat flour, $3.40; buckwheat flour, $4.40; self-rising buckwheat flour, $5.20; rice flour, $5.80; rye flour, $3.30; rye meal, $3.20; corn meal, $3.30@3.60; oat groats, $4.10; hominy, $3.80; cracked wheat, $3.30; farina, 54; pearl barley, $3.30; split peas, $7.50; oatmeal, $4.10; wheat meal, $3.10; corn flour, $3.30. In 25-lb sacks 20c per 100 lbs less for all and 30c less in 50-lb.

PROVISIONS.

Hams—Prices per pound: Primrose, 21½c; Eastern Star, 20½c; do, skinned, nominal; Morarch, 20c; Picnic, 12c.

Bacon—Primrose, 4@6 lbs, 32c; Eastern Star, 4@6 lbs, 29½c; do, 6@8 lbs, 28½c; do, 8@10 lbs, 27½c; do, 10@12 lbs, 26½c; Arrow, 8@10 lbs, 27½c; 10@12 lbs, 26½c; light, d. s 8@10 lbs, 22c; 10@12 lbs, 21c; medium, 17½c.

Lard—Golden Gate: Tierces, 12c per pound; do, 50s per case, $6.12½; 10s, $7.65; 5s, $7.73; 3s, $1.50; Arrow Compound: Tierces, 9¾c per pound; 50s, $4.75 per case; 10s, $6; 5s, $6.07½; 3s, $6.15.

Cooking and Salad Oils—Yellow Arrow cooking oil, 59c per gallon; white, 65c. Primrose salad, 70c.

Barreled Meats—Beef, $18 per barrel; pork, extra prime, $22; extra pig, $29.

California—Half bbls, 10½c per lb; 1 tierce, 10¾c; 2 tierces, 10½c; 5-tierces, 10½c; tubs, 10½c; cases, $7.

Cottolene—In half bbls, 10½c per lb; tierces, 10½c.

DRIED FRUITS, HONEY AND NUTS.

Apricots—Crop of 1915, f. o. b., in 50-lb boxes, bulk basis: Standard, 7½c; choice, 8c; extra choice, 8½c; fancy, 9½c.

Peaches—2¾@5c.

Evaporated apples—6½@7½c.

Pears—6@9½c.

Prunes—Crop of 1915, bulk basis: 30-40s, 5½c; 40-50s, 4½c; 50-60s, 4½c; 60-70s, 4½c; 70-80s, 3¾c; 80-90s, 3¾c; 90-100s, 3¾c.

Do, 1915: 30-40s, 4½c; 40-50s, 4c; 50-60s, 4c; 60-70s, 4c; 70-80s, 3¾c; 80-90s, 3¾c; 90-100s, 3¾c.

Raisins—Crop of 1915: London layer, 50-lb boxes, 6-crown, $2.50; 4-crown, $1.50; 3-crown, $1.15; 5-lb boxes, 50c additional; 10-lb boxes, 25c additional.

Seedless and Sultana, crop of 1915: Thompson's 50-lb boxes, 6¾c per pound; 1-lb packages 7½c; 12-oz. do, 6¾c; Sultana, 50-lb cases, 6¼c. 1-lb packages, 7¼c; 12-oz. do, 5½c.

Honey—New crop, comb, 13@15c for white-white and 7½@10c for amber; do extracted, 5@6c for water white and 2½@4c for amber.

Nuts—Peanuts, 4½@6c per pound; Filberts, 15@16c; Brazil, 16@17c; Pecans, nominal; California chestnuts, 8@12c.

Walnuts—Walnut Growers' Association prices per 100 pounds: No. 1 soft shell, $18.60; No. 2 do, $10.60; budded, $17; Jumbo, $16.80.

The above are association prices. Outsiders sell from 1½c to 1c per pound lower.

SAN FRANCISCO LIVESTOCK MARKETS.

The following quotations are based on the gross weight of livestock weighed and delivered in San Francisco.

Steers—No. 1, weighing 950 to 1150 pounds, 6¼@6½c per lb; 1150 to 1300 pounds, 6@6¼c; second quality, 5½@5¾c; thin, undesirable steers, 4@5c.

Cows and heifers—No. 1, 5½@5¾c; second quality, 5¼@5½c; common to thin, undesirable stock, 4@5c.

Bulls and stags—Good, 4@5c; fair, 3@4c; thin, 2½@3c.

Calves—Lightweight, 8½@9c; medium, 7½@8c; heavy, 6½@7c.

Lambs—7@7½c for suckling.

Sheep—Wethers, 6@6½c; ewes, 5@5½c.

Hogs—Hard-grain fed, weighing 100 to 140 pounds, 6½c; 140 to 200 pounds, 6¼c; 200 to 300 pounds, 6c; undesirable hogs, 4@5c.

The following are slaughterers' prices for dressed meats:

Steers—10½c per lb for No. 1 quality; second quality, 10c.

Cows and heifers—9½@10½c.

Calves—12@13c for large and 14@15c for small.

Sheep—Wethers, 11½@12c; ewes, 11@11½c.

Lambs—Suckling, 12½@13c.

SILVER

LONDON, Oct. 26.—Bar silver, 23 15-16 per ounce. Money, 3½@4 per cent.

THE WEATHER

Oakland and vicinity and Southern California—Fair tonight and Wednesday; light west wind.

Sacramento, Santa Clara and San Joaquin valleys—Fair tonight and Wednesday; light northerly winds.

OAKLAND MARKET WITHOUT FEATURE

Grapes Practically Last of the Summer Fruits Still in Plentiful Supply.

Grapes are practically the last of the summer fruits that are in plentiful supply on the market. With the last of the fresh Oregon peaches exhausted, and but few cold storage Bartlett pears left, the demand for apples, especially Spitzenbergs, is steadily growing stronger. Tomorrow three cars of Washington varieties are coming in and will put on the street a fresh offering of Black Bees, Roman Beauties, Spitzenbergs and also of the celebrated new Delicious apple, which has been a recent favorite on the eastern market. Pomegranates are now more plentiful and cheaper, a 25 cent drop having sent the range down to $1 to $1.25 on half-orange boxes. Figs cleaned up well today, despite the considerable quantity on hand, and strawberries stiffened to a narrower range, due to the lighter consignment. Blackberries also improved to a straight price of $5 per chest for the few that came in. [illegible] scarcely care to buy them, but those that are taken by the trade are bringing from 75 cents to $1 for standard crates and from 40 to 60 cents for peaches.

No special features of movement distinguished the vegetable market, but the variety of commodities is gradually thinning to the more limited array of winter offerings. Pumpkins are now stacking up along the street and are meeting with slow calls at $1 to $1.25 per sack, and at 1 to 1½ cents per pound when sold loose.

The few turkeys in today's consignment sold at slightly cheaper prices, live bringing from 20 to 22 cents per pound, while dressed sold at 24c to 25c.

QUOTATIONS.

Apples—Bellefleur, 3-tier and 4-tier, 75@90c; do, 4½-tier, 50@60c; Rhode Island Greenings, 3½ and 4-tier, 65@90c; do, 4½-tier, 50@60c; red Pearmains, 4-tier, 75@85c; do, 4½-tier, 50@60c; Jonathans, 4-tier, $1@1.15; do, 4½-tier, 75@85c; Newtown Pippins, 4-tier, 50@60c; fancy, 90c@$1; extra choice, 75@85c; choice, 60@75c; do, 4½-tier, 50@65c; Baldwins, 3½ and 4-tier, $1@1.25; Wagners, 3@4-tier, $1.15@1.25; Spitzenberg, 3 and 4-tier, $1.25@1.35; 4½-tier, 85c@$1; Mendocino Kings, 3½ and 4-tier, $1.25; Oregon Jonathan, 3½ and 4-tier, $1.60@1.70; Oregon Spitzenberg, 3½ and 4-tier, $2@2.25.

Winter Bananas—$1.25 per box.

Watermelons—60@65c per dozen.

Cantaloupes—Crates: Standards, 75c@$1; Ponies, 40@60c; lugs, Delta Megs, 50@75c; Casabas, 50@75c per doz., according to quality; crates, 65@75c.

Figs—Black, crates, 75c@$1; do, Delta stock, double layer, box, 35@75c; white, single and double layer, 30@40c, according to variety; Calimyrnas, 50@60c per single layer box.

Strawberries—$5@7.

Raspberries—Per chest, $4.50@6.

Blackberries—Per chest, $5.

Huckleberries—Per lb, 6@7c.

Plums—Coes, Lake plums, $1@1.25 per crate.

Grapes—Seedless, lugs, $1.65@2, according to quality; do crates, 50c@$1; Malaga, crates, 50@60c; do lugs, 75c@$1; Tokays, 25@35c; do lugs, do crates, 40@60c; Rose Peru, lugs, 50@75c; Verdels, in lugs, 50@60c; Muscats, lugs, $1@1.25; crates, 50@70c; Isabellas, per crate; Queens, 65@75c per crate; Ferraro, 75c@$1; Cornichons, 75c@$1.

Peaches—Freestones, 20-lb boxes, wrapped, 40@75c.

Quinces—Lugs, 50@75c; 20-lb boxes, 35@50c.

Pomegranates—Per half orange box, $1@1.25.

Persimmons—Per 20-lb box, 60@75c.

Cranberries—8½@9½c per lb.

Bartlett Pears—Fancy wrapped, $2@2.25; per box; do choice, $1.25@1.50; lugs, 65@85c; No. 2, 50@60c; Buerre Clargeaus, lugs, 50@60c; Winter Nellis, per box, $1@1.25; do, 20-lb box, 50@60c; other varieties, 40@50c per lug.

Citrus Fruits—Oranges, per box: Valencias, Sunkist, $4.75@5; fancy, $4.50@4.75; choice, $4.25@4.50.

Grapefruit—Per box, Sunkist and fancy, $4.50@5; choice, $4; budded, $3@3.50.

Lemons—Per box, fancy, Sunkist, $3.25@3.50; choice, $2.25@2.50; standard $1.50@2; lemonettes, $1.15@1.50; Mexican limes, per case, $6@6.50.

Tropical Fruits—Central American and New Orleans bananas, —; per lb; Honolulu, 4@4½c per lb; cocoanuts, $3.25@3.50; pineapples, $3.50@4 crate, $1.50@2 a dozen, according to size.

POTATOES, ONIONS, VEGETABLES.

Potatoes, in sacks (Delta), fancy, 85c@$1.25; inferior 50@60c sack; Shins Burbanks, $1.10@1.25 per cental; Nevada Burbanks, $1.25@1.40; Alvarados, $1.50@1.75 per sack; Salinas, $1.50@1.65 per cental; Alameda potatoes, 50@60c per 50-lb lug; Merced Sweets, $1.25@1.50 per cental.

Onions—Australian Browns, $1.25@1.50 per sack; Alvarados, $1.35@1.50 per sack; Bermuda, $1@1.25 per box; white pickle onions, 75@85c per box.

Vegetables—Bay tomatoes, 25@35c per lug; do, extra fancy, 75@$1.00 per lug; plum tomatoes, red and yellow, 30@40c per 20-lb box; green corn, No. 1, $1.50@2; do, inferior, $1@1.25 per sack; Half Moon Bay peas, 7c per lb in market; Half Moon Bay peas, $1.50 per small sack; Stockton Chili peppers, 20@20c lug; Stockton Bell peppers, 25@40c lug; garlic, 6@8c lb; eggplant, 40-pound lugs, 40@75c; okra, small, 50@65c; cucumbers 30@40c per lug; pole, wax and Lima beans, 3@3½c lb; string beans, 3@3½c per lb; cranberry beans, 3½@4c per pound; summer squash, 50@65c per lug; cream squash, 60@75c per lug; Goosneck squash, lugs, 25@40c; Hubbard squash, 60@75c per sack; Marrowfat squash, 50@75c; pumpkins, $1@1.25 per sack; do, 1@1½c per lb.

POULTRY AND GAME.

Poultry—Per lb, fryers, 17@18c; broilers, 21@25c; eastern hens, 16@18c; young roosters, 17@18c.

California hens, 16@17c; old roosters, 10@12c. Turkeys—Live, 20@22c; dressed, 24@25c.

Per dozen: Old ducks, $4@5; young ducks, $5@6; young Pekin ducks, $6@7; turkeys 22@25c.

Rabbits—Cottontail hare—75@85c.

Wild hare, $1.50@2 per dozen.

BUTTER, CHEESE, EGGS

The following are the Oakland quotations established today on the floor of the San Francisco Butter Exchange. The regular jobbing prices are generally 2c per lb on each square of butter and 2c per dozen on eggs over these prices:

Grade—	Oct. 23	Oct. 25	Oct. 26
Extras	27c	27c	27c
Prime firsts	25c	24½c	24½c
Firsts	24c	24c	24c

Eggs—Per dozen, California fresh, in cases:

Grade—	Oct. 23	Oct. 25	Oct. 26
Extras	48c	48c	48c
Firsts	..	..	..
Selected pullets	39c	39½c	39½c

Cheese, lb. Cal. flat fancy, old style, 16½c; do firsts, 15½c; Young American fancy, old style, 18c; Cal. Cheddar, new fancy, flats, 16½c; Wis. Twins, fancy, 18½c; Wis. Triplets, fancy, 19½; Oregon Triplets, fancy, 14½c; Oregon Young American fancy, 14½c; Oregon Twins, fancy, 14½c; New York Cheddars, fancy, 19c; New York Twins, fancy, 19c; New York Triplets.

STOCKTON, Oct. 26.—There were no changes in the quotations yesterday on the local produce market. Ranch eggs were in good demand, firsts selling for 44c, seconds 40c and pullets 30c per dozen. Farm butter was firm at 29@29½c per pound. Poultry—Hens, 13c@14c; fryers, 16@18c; broilers, 20@22c per pound.

SANTA ROSA, Oct. 26.—Second or pullet-grade eggs advanced another half-cent over the week-end. Local dealers yesterday paid 47c per dozen for first grade and 38c for second or pullet-grade eggs. Butter remained unchanged at 27c per pound.

PETALUMA, Oct. 26.—An advance of one-half cent was noted in the price of select pullet eggs in this city yesterday. The quoted figure was 38c. No change was reported in the price of extra ranch eggs, and 47c paid. Poultry delivery was heavy.

CHICAGO, Oct. 26.—Butter—Firm; creamery, 30½@27½c.

Eggs—Receipts, 5619 cases; unchanged.

NEW YORK, Oct. 26.—Butter—Firmer; receipts, 15,194; creamery extras, 28¾@30c; firsts, 27¼@28½c; seconds, 24½@27c.

Eggs—Steady; receipts, 14,900; fresh gathered extras, dzn, 37@38c; extra firsts, 34@36c; firsts, 29@33c.

Cheese—Firmer; receipts, 2237; state whole milk, fresh flats, white and colored specials, 19½@19c; do average fancy, 18½@19c.

COTTON MARKET

NEW YORK, Oct. 26.—Spot cotton quiet; middling uplands, 12.10c; sales, 100 bales.

FUTURES.

(Copy furnished by E. F. Hutton & Co.)

Option.	Open.	High.	Low.	Close.
January	12.25	12.47	12.05	12.38
March	12.52	12.64	12.22	12.35
May	12.63	12.74	12.37	12.43
July	12.67	12.77	12.41	12.49
December	12.25	12.34	11.94	12.06

NEW YORK METAL MARKET

NEW YORK, Oct. 26.—The Metal exchange quotes lead offered at 4.75c.

NEW YORK, Oct. 26.—Copper steady, electrolytic, 18c. Metal exchange quotes tin firm, 33.87@33.87c.

STANDARD OIL STOCKS

(Copy furnished by E. F. Hutton & Co.)

	Bid.	Ask.		Bid.	Ask.
Anglo Am	15	16½	So. Pipe	232	236
Atlantic	625	635	So. Penn Oil	33	34
Borne S	265	275	S W Penn	125	130
Burrows	110	112	S O Cal	314	316
Chesebrough	130	140	S O Ind	450	465
Colonial	140

RUB RHEUMATIC PAIN FROM ACHING JOINTS

Rub Pain Right Out With Small Trial Bottle of Old "St. Jacob's Oil."

Stop dosing" rheumatism

It's pain only, not one case in fifty requires internal treatment. Rub soothing, penetrating "St. Jacobs Oil" right on the "tender spot," and by the time you say Jack Robinson—out comes the rheumatic pain and distress. "St. Jacobs Oil" is a harmless rheumatism liniment which never disappoints and doesn't burn the skin. It takes pain, soreness and stiffness from aching joints, muscles and bones, stops sciatica, lumbago, backache and neuralgia.

Limber up! Get a small trial bottle of old-time, honest "St. Jacobs Oil" from any drug store, and in a moment you'll be free from pains, aches and stiffness. Don't suffer! Rub rheumatism away.—Advertisement.

JAPANESE GOLD SHIPMENT.

By Associated Press.

SEATTLE, Oct. 26.—A local bank, representing Yokohama bankers, received Japanese gold coins valued at $600,000 shipped to the United States on the steamship Ixion, which is due on account of Japanese purchases in this country. The gold will be melted, cast into bars and shipped to the United States Mint at Philadelphia.

Santiseptic Boon to Mothers.
Soothes and relieves chafed, irritated skins of infants. Keeps skin fresh and sweet. Fine for baby's tender skin. 50c. All druggists.

HUNT DENOUNCES RECALL ATTACK

Despotic Interests, Governor Says, Seek to Rule Arizona.

By Associated Press.

PHOENIX, Ariz., Oct. 26.—Governor George W. P. Hunt, for whose recall from office petitions were filed in connection with those on H. F. Johnson of Mesa, declared yesterday that "big interests" were behind the movement because his activities did not suit them. The governor returned to Phoenix from Alhambra Hills, forty miles from Yuma, where he dedicated a bridge.

"They have been trying to recall me ever since I have been in office," Governor Hunt said. "Every time I have refused to suit the big interests they have threatened to recall me. I have no fear of a recall, for what I have done I did for the best interests of the state.

"The mining officials are behind this recall, and they are the abject tools of a cruel despotism, which is trying to run Arizona," the governor declared, when asked if he believed his activities in behalf of the striking copper miners at Clifton were responsible in any way for the circulation of the petitions.

"I would be false to the trust imposed on me by the people of the state," Governor Hunt continued, "if I swerved from my path of duty. I have no fear of anything. I am no piker. I will stay on the firing line until I am called to another land."

Several hundred signatures have been obtained by Mr. Johnson and it was said that a state-wide circulation of the petitions would be started today by those interested in the recall movement.

Attorney Slaps Judge; Fined $50

Heated Words in Case Lead to Blow in Court

J. E. Pemberton, an attorney, was fined $50 by Judge William S. Wells late yesterday afternoon after he had slapped Justice of the Peace Aaron Turner during a session of court. The altercation followed a whispered conversation between the two men, in which a violation of ethics was charged. Pemberton was given until tomorrow noon to pay the fine.

Judge Turner is appearing as attorney in a suit contesting the will of the late Marcos Mclandros of Alameda, which is being heard before Judge Wells. While engaged in the trial of the case yesterday Pemberton entered the courtroom and began a whispered conversation with Turner. Pemberton told Turner that a client of the latter's in another case had gone to the home of his (Pemberton's) client in the same case and harrassed him.

"Judge Turner told me that I was wrong," Pemberton explained to the court, "and I informed him that I was not used to being told I lied. Judge Turner then said, 'Well, I tell you that now.' I acted on the impulse of the moment and struck him in the face."

Judge Wells then held Pemberton in contempt of court and decreed that he pay the $50 fine or spend one day for each $5 of that amount in the county jail. The attorney promised to pay the money.

DEFENSE PLANS ARE APPROVED

Administration Officials Are Enthusiastic Over Plans for Expansion.

By Associated Press.

WASHINGTON, Oct. 26.—Administration officials are enthusiastic over prospects for the enactment of national defense legislation at the coming session of congress.

This optimism was based upon approval by Representative Hay and Senator Chamberlain, chairmen, respectively, of the House and Senate military committees of plans for strengthening the army. Representative Hay's approval was announced following a conference with President Wilson, and Senator Chamberlain already had similarly expressed himself.

Approval of these two leaders of the army plans and the approval already of the navy plans by Congressional leaders is believed by officials to insure the full support of administration forces for the entire program.

Secretary of War Garrison voiced his delight over the situation, saying that approval of the army plans by Chairman Hay and Chamberlain insured the best possible results. He declared that this meant united support in both houses of Congress. "This situation," said the secretary, "should hearten and enthuse all those who are interested in seeing this vital subject properly considered and properly settled."

Methods of raising additional revenue on account of the proposed defense legislation will form the subject of a conference during the week between President Wilson and Representative Kitchin, Democratic leader of the House and chairman of the Ways and Means Committee. An effort will be made to bring Mr. Kitchin, who is said to be opposed to any material increase in the army and navy, into line for the entire program.

McADOO INSPECTS PORTLAND POSTOFFICE

By Associated Press.

SEATTLE, Wash., Oct. 26.—Secretary of the Treasury William McAdoo, Mrs. McAdoo and Assistant Secretary of the Treasury Byron Newton arrived from Portland late last night. McAdoo and Newton today looked at the postoffice site which has been rejected by the Treasury Department, and which will probably be sold and a new lot purchased. The site rejected is 37 feet below grade.

At noon the visitors were guests of a commercial club luncheon. They will leave Seattle tonight at 7:10 for the east. Following is their itinerary.

Arrive Garrison, Mont., 7.11 p. m., October 27, and leave 9 p. m.; arrive Helena, Mont., 10:55 o'clock, October 27, and leave 11.43 next morning, arrive Fargo, N. D., 3:40 p. m., October 29, and leave 10:45; arrive St. Paul 7:40 a. m., October 30, and leave ten minutes later; arrive Madison, Wis., 5:30 p. m., October 30, and leave 1:35 p. m., next day, arrive Chicago, 6:30 p. m., October 31.

Lincoln's School Book Fetches Large Price

By Associated Press.

NEW YORK, Oct. 26.—Abraham Lincoln's book of examples in arithmetic which he used as a schoolboy about 1824, when he was 15 years old, brought $249 at a sale of Lincolniana for the library of John C. Burton of Milwaukee, which is being conducted here. Another book of examples in compound interest sold for $115. Court papers filed by Lincoln and in his handwriting brought from $85 to $110. A poster advertising a speech by Lincoln in favor of Harrison and Tyler at Alton, Ill., in 1840, sold for $210.

FAIL TO REPAY LOANS MADE BY U. S. IN EUROPE

By Associated Press.

BOSTON, Oct. 26.—More than 200 New Englanders who borrowed money from the United States government through consuls in Europe during the times of stress of war, have failed to return it, Charles B. Strecker, assistant United States treasurer, announced here. In accordance with the plan heretofore announced by the government, the assistant treasurer said that legal measures would be taken to collect the money.

Mr. Strecker stated that persons of foreign birth have been more prompt in their payments than native Americans.

FOR PILES

Pyramid Pile Treatment Is Used at Home and Has Saved a Vast Number From the Horror of Operation.

Don't permit a dangerous operation for piles until you have seen what Pyramid Pile Treatment can do for you in the privacy of your own home.

Remember Pyramid—Forget Piles.

No case can be called hopeless unless Pyramid Pile Treatment has been tried and has failed. Letters by the score from people who believed their cases hopeless are in our files. They fairly breathe the joy of the writers.

Test Pyramid Pile Treatment yourself. Either get a box—price 50c—from your druggist or mail the coupon below right away for a perfectly free trial.

FREE SAMPLE COUPON
PYRAMID DRUG COMPANY,
528 Pyramid Bldg., Marshall, Mich.
Kindly send me a Free sample of Pyramid Pile Treatment, in plain wrapper.
Name .....
Street .....
City ..... State .....

Liberal Credit—and No Interest

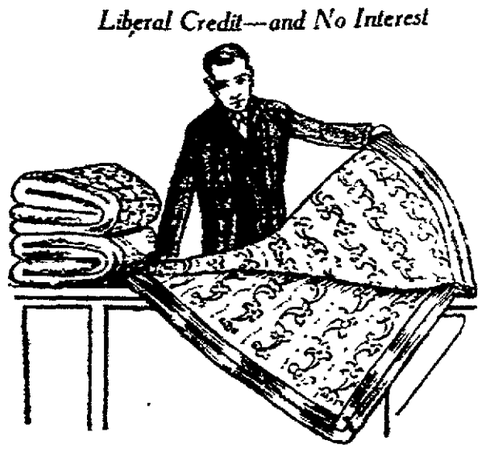

Nippy Nights Are Here —Time for Warmer Bedding

That extra comfort felt pretty good last night—didn't it? The crisp, bracing nights are here—frosty ones are coming. NOW is the time to buy your bedding for the winter—and there's no better place to buy it than at Breuner's.

Dainty floral figured Silkoline Comforters, filled with pure white cotton, 6-inch border of sateen—$3.25.

Pure Lamb's Wool Comforters, covered with a Persian pattern silkoline, as warm as down—and lighter—$4.50.

White Laminated Cotton Comforters, covered with beautiful silk mull, 9-inch border—$5.00.

Fine Lamb's Wool Comforters, covered with brocaded silk, thick and warm yet light in weight—$12.50.

Lamb's Wool Comforters, covered with mercerized crepe, silk border to match—$6.75.

Pure White Cotton Comforters, covered in dainty silkoline—$1.65 to $5.00.

Medium weight Wool Blankets, 66 by 80 inches, wide silk binding—$5.00.

Scotch Plaid Blankets of fine wool, 68 by 80, warm and serviceable—$6.00 to $11.00 pair.

Wool Auto Robes and Steamer Rugs from the famous Oregon mills, P. P. L. E. prize winners—$7.50 to $20.00.

"Woolnap" Blankets, heavy weight, full bed size, white or gray—$2.75 and $3.50.

Breuner's
Thirteenth and Franklin—OAKLAND

FREE S.&H. Stamps

Tomorrow Red Letter Stamp Day

Bring This Coupon in Tomorrow, Wed., Oct. 27th and Receive FREE S.&H. STAMPS
WITH YOUR PURCHASE OF

MEN'S and BOY'S APPAREL

10 EXTRA STAMPS WITH PURCHASE OF 50c	50 EXTRA STAMPS WITH PURCHASE OF $5.00
15 EXTRA STAMPS WITH PURCHASE OF $1.00	100 EXTRA STAMPS WITH PURCHASE OF $10.00
25 EXTRA STAMPS WITH PURCHASE OF $2.50	150 EXTRA STAMPS WITH PURCHASE OF $15.00

EXTRA STAMPS GIVEN ONLY WITH THIS COUPON

Money-Back Smith.
COR. WASHINGTON & 12TH STREETS
S. & H. Green Trading Stamps Free With Every Purchase

Cut This Coupon Out
IT IS GOOD FOR
FREE S.&H. Stamps

SUNDAY ALL THE GIRLS WORE FURS EXCEPT MYSELF

"So yesterday I bought some, too—ON CREDIT. Come to find out, that's the way the other girls managed it, too. Of course, though, I didn't know that Sunday—and, believe me, I was pretty envious!

"Imagine seeing a bunch of girls each wearing a darling Fur stole—and not having any yourself! They thought I knew about CHERRY'S and their wonderful CREDIT SYSTEM, or they would have tipped me off weeks ago.

"I studied 'ways and means' mighty hard that night when I got home. I saw I couldn't buy a Fur for cash for weeks. Then I remembered about CHERRY'S, and when I went up to their stunning store Monday morning I saw a perfectly ravishing display of Fox Furs.

"After I picked mine out and fixed up the weekly payments, I glanced around at the other pretty things. Such beautiful garments—and such bargains! Fur-trimmed Suits for $19.50—think of that! Oh, you miss something if you don't visit CHERRY'S this week! I bought my fur at this store for women, 515 13th street. They also have another store at 528 13th street exclusively for men. In San Francisco they have two stores, one at 1009 Market street and the other at 2400 Mission street."—Advertisement.

An Old, Family Cough Remedy, Home-Made

Easily Prepared—Costs Very Little, but is Prompt, Sure and Effective

By making this pint of old-time cough syrup at home you not only save about $2, as compared with the ready-made kind, but you will also have a much more prompt and positive remedy in every way. It overcomes the usual coughs, throat and chest colds in 24 hours—relieves even whooping cough quickly—and is excellent, too, for bronchitis, bronchial asthma, hoarseness and spasmodic croup.

Get from any drug store 2½ ounces of Pinex (50 cents worth), pour it into a pint bottle and fill the bottle with plain granulated sugar syrup. Full directions with Pinex. Keeps perfectly and tastes good.

You can feel this take hold of a cough or cold in a way that means business. It quickly loosens the dry, hoarse or painful cough and heals the inflamed membranes. It also has a remarkable effect in overcoming the persistent loose cough by stopping the formation of phlegm in the throat and bronchial tubes.

The effect of Pine on the membranes is known by almost every one. Pinex is a most valuable concentrated compound of genuine Norway pine extract combined with guaiacol and other natural healing pine elements.

There are many worthless imitations of this famous mixture. To avoid disappointment, ask your druggist for "2½ ounces of Pinex," and do not accept anything else.

A guarantee of absolute satisfaction, or money promptly refunded goes with this preparation. The Pinex Co., Ft. Wayne, Ind.

BOOKBINDING at The Tribune office.

Oakland's Greatest Money Saving Event

Three Big Manufacturers

LOOKING FOR QUICK RESULTS ON THEIR surplus stock we were fortunate to get in touch with them and secured $20,000 worth of women's ready-to-wear garments in New York at the actual cost of production. They needed the money.

The sacrifice was great for them, but it is just such circumstances that give to the consumer special advantages. The goods have arrived and go on sale tomorrow at 9 o'clock a. m.

EVERY GARMENT IS A LATE MODEL, many never having been shown on the Coast—all beauties; all rich in quality.

We've added hundreds of our own garments from our broken lines, to be sold at cost with them; thus giving the women of Alameda County a life-time buying opportunity. You'll thank us for inviting your attention to this remarkable and seasonable selling.

Our Artist Illustrates Here a Few of the Garments.

The Suits

Astonishing as it seems, there are 940 classy late Fall models to be sold at—

$10

Every one cost more in raw material, let alone trimmings and making.

And there are over 600 novelty and semi-tailored new models, worth $30 and $35, that will be sold at—

$16

The Coats

There is an assortment covering over 700 wraps in 45 different models in mixtures of men's-wear materials, Cheviots and Tweeds, worth all of $20. Every one at—

$6.95

And Plush Coats, the equal of which cannot be bought anywhere under $25; even with prices daily advancing to be sold at—

$13.75

350 New Winter Dresses

including $15, $20 and $25 values—

$7.80

A surprisingly beautiful assortment in fine grades of Charmeuse, Taffetas and Serge Combinations. Sizes for misses and women.

$16 — *THIS SUIT—In extra quality Broadcloth, braid-trimmed with skunk-opossum collar.* *A $35 Value*

$10 — *THIS SUIT—In a boxey or semi-fitted model, in the popular hairline fabric.* *A $25 Value*

$7.80 — *THIS DRESS—In Serge or Poplins and combination Serge and Taffeta with leather belt.* *A $20 Value*

$13.75 — *THIS PLUSH COAT—In three-quarter length, full flare skirt and up and down collar.* *A $25 Value*

$6.95 — *THIS COAT—In rough mixtures, Tweeds and Cheviots; plenty of shade variety.* *A $20 Value*

Greater Oakland Cloak Co.

1800 New Smart Waists

Most fascinating creations, worth $5 to $7.50—

$1.80 and $2.70

None of our great Waist purchases of the past, however beneficial, has equalled the present opportunity in Crepe de Chine, Novelties, Laces and Lingeries.

San Pablo Avenue, Opp. City Hall